

# Soils Map

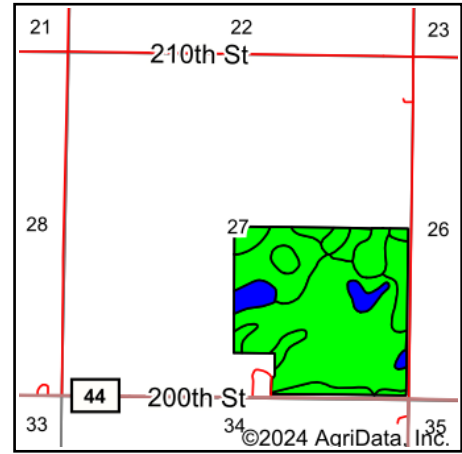

State: **Minnesota**  
 County: **Martin**  
 Location: **27-104N-29W**  
 Township: **Nashville**  
 Acres: **148.15**  
 Date: **6/10/2024**

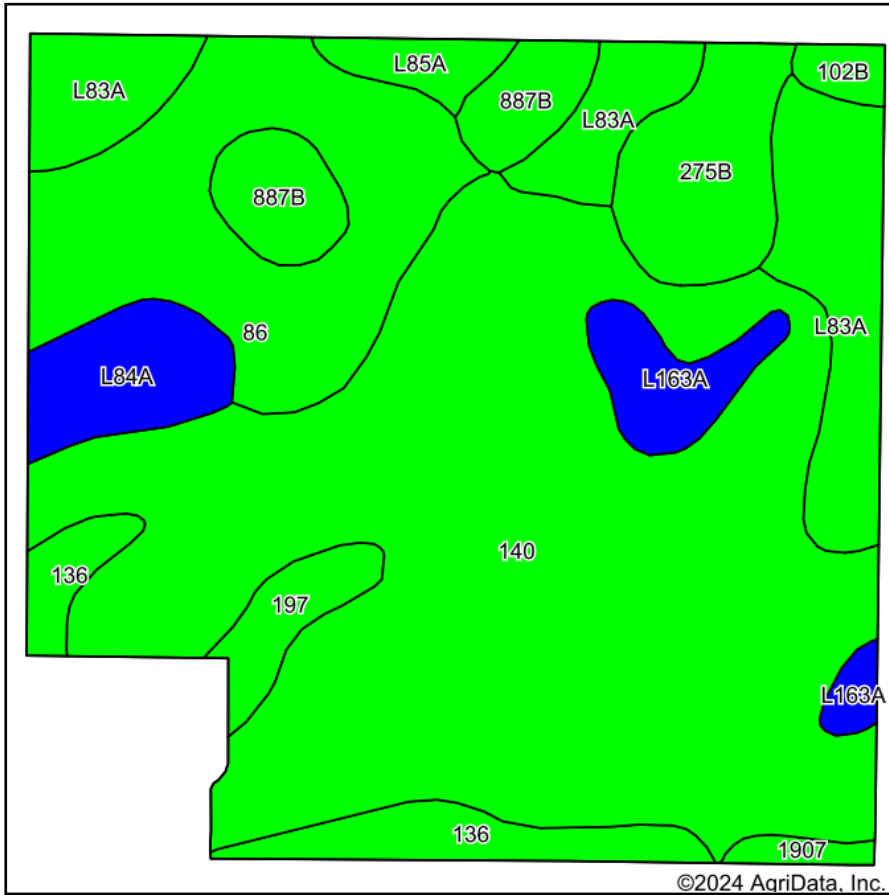

Maps Provided By:



Soils data provided by USDA and NRCS.

Area Symbol: MN091, Soil Area Version: 20

Code	Soil Description	Acres	Percent of field	PI Legend	Non-Irr Class *c	Productivity Index	*n NCCPI Overall	*n NCCPI Corn	*n NCCPI Small Grains	*n NCCPI Soybeans
140	Spicer silty clay loam, 0 to 2 percent slopes	76.97	52.0%		Ilw	91	88	70	67	87
86	Canisteo clay loam, 0 to 2 percent slopes	20.35	13.7%		Ilw	93	81	71	65	81
L83A	Webster clay loam, 0 to 2 percent slopes	15.65	10.6%		Ilw	93	83	78	70	82
275B	Ocheyedan loam, 1 to 5 percent slopes	7.00	4.7%		Ile	93	79	79	69	73
136	Madelia silty clay loam, 0 to 2 percent slopes	6.08	4.1%		Ilw	94	91	76	75	91
887B	Clarion-Swanlake complex, 2 to 6 percent slopes	5.78	3.9%		Ile	92	82	75	69	82
L84A	Glencoe clay loam, 0 to 1 percent slopes	5.21	3.5%		Illw	86	77	76	69	76
L163A	Okoboji silty clay loam, 0 to 1 percent slopes	4.44	3.0%		Illw	86	77	74	74	74
197	Kingston silty clay loam, 1 to 3 percent slopes	2.82	1.9%		lw	100	91	77	76	91
L85A	Nicollet clay loam, 1 to 3 percent slopes	1.94	1.3%		lw	99	81	81	74	81
102B	Clarion loam, 2 to 6 percent slopes	1.08	0.7%		Ile	95	83	78	72	83
1907	Lakefield silt loam	0.83	0.6%		I	100	80	72	63	80
<b>Weighted Average</b>					<b>2.03</b>	<b>91.8</b>	<b>*n 85.1</b>	<b>*n 72.5</b>	<b>*n 68.1</b>	<b>*n 84.1</b>

\*n: The aggregation method is "Weighted Average using all components"

\*c: Using Capabilities Class Dominant Condition Aggregation Method

Soils data provided by USDA and NRCS.