

Soils Map

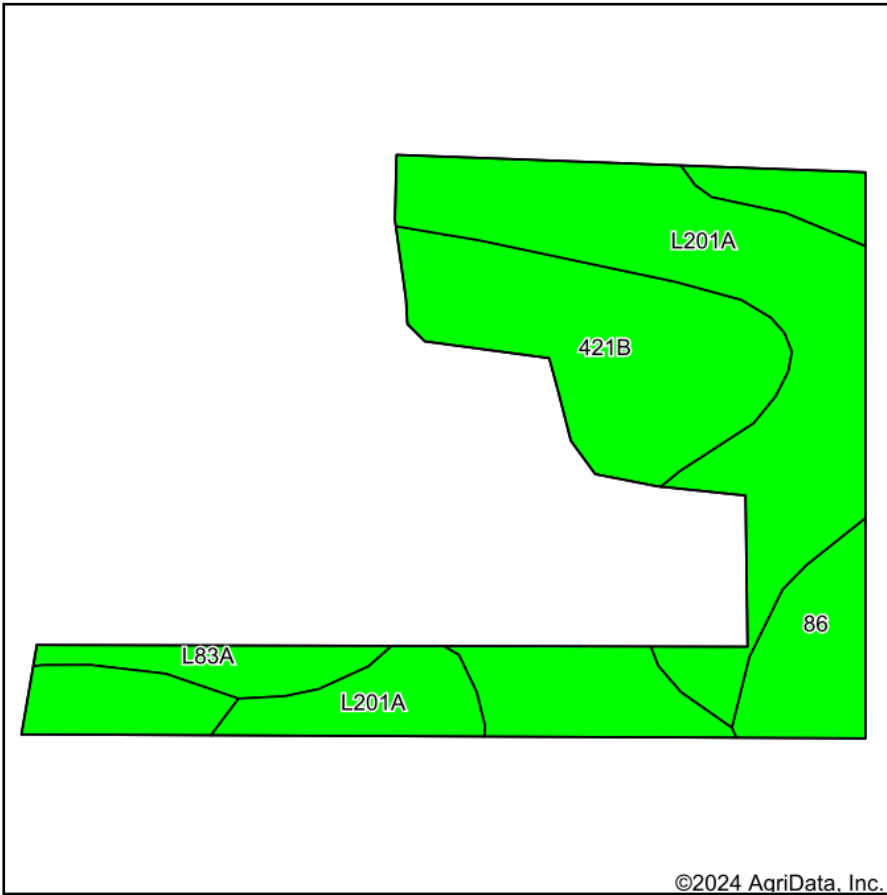

Soils data provided by USDA and NRCS.

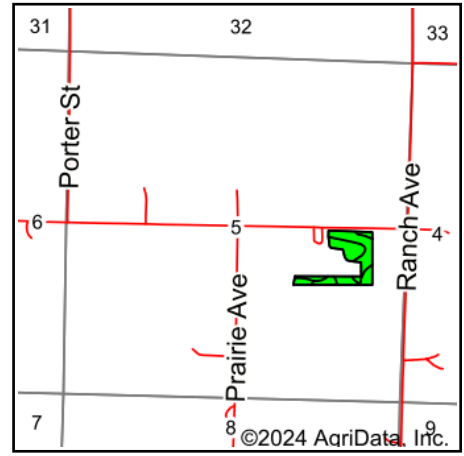

State: **Minnesota**
 County: **Redwood**
 Location: **5-110N-34W**
 Township: **Brookville**
 Acres: **10.46**
 Date: **3/26/2024**



Maps Provided By:



Area Symbol: MN127, Soil Area Version: 22

Code	Soil Description	Acres	Percent of field	PI Legend	Non-Irr Class *c	Productivity Index	*n NCCPI Corn	*n NCCPI Soybeans
L201A	Normania loam, 1 to 3 percent slopes	4.48	42.8%		le	99	76	83
421B	Amiret loam, 2 to 6 percent slopes	3.52	33.7%		lle	98	73	83
86	Canisteo clay loam, 0 to 2 percent slopes	1.91	18.3%		llw	93	71	81
L83A	Webster clay loam, 0 to 2 percent slopes	0.55	5.3%		llw	93	78	82
Weighted Average						1.57	*n 74.2	*n 82.6

*n: The aggregation method is "Weighted Average using all components"

*c: Using Capabilities Class Dominant Condition Aggregation Method