

# Soils Map

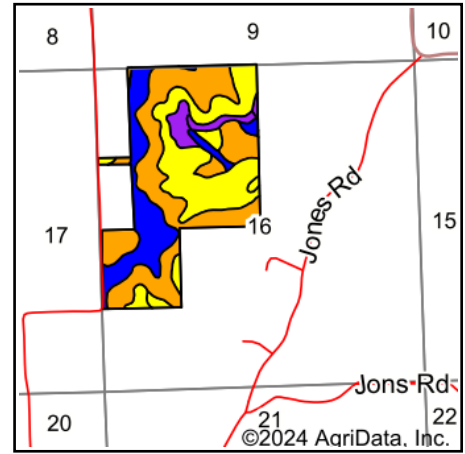

State: **Wisconsin**  
 County: **Vernon**  
 Location: **16-11N-4W**  
 Township: **Franklin**  
 Acres: **168.3**  
 Date: **2/1/2024**

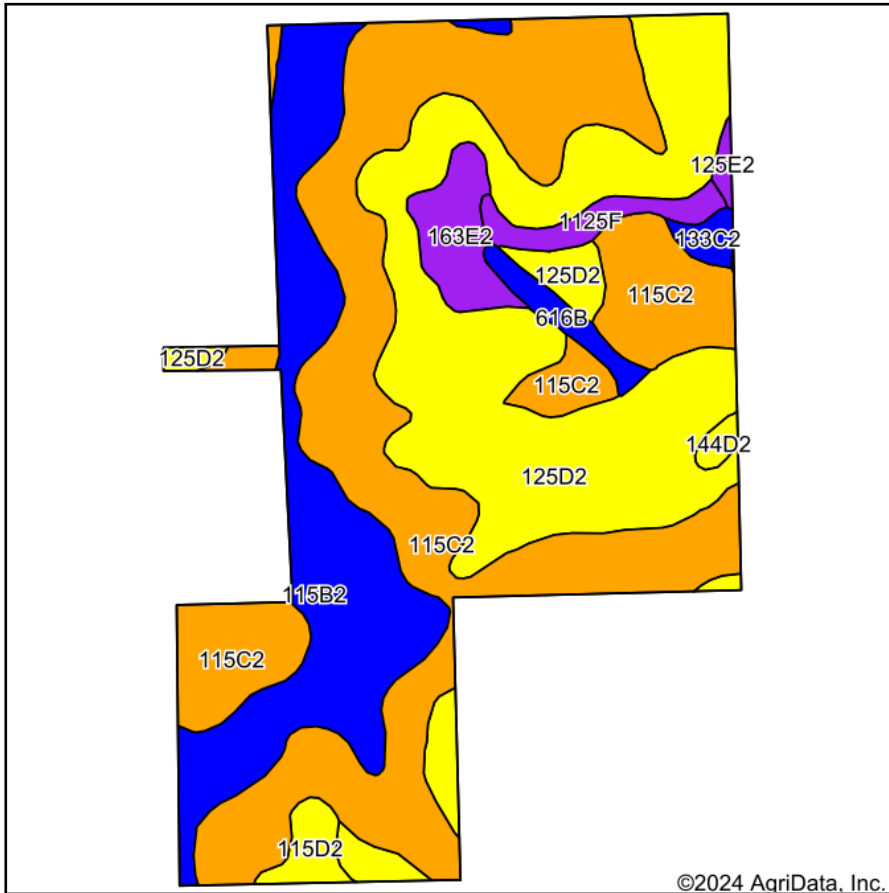

Maps Provided By:



Soils data provided by USDA and NRCS.

©2024 AgriData, Inc.

© AgriData, Inc. 2023

www.AgriDataInc.com

Area Symbol: WI123, Soil Area Version: 18

Code	Soil Description	Acres	Percent of field	Non-Irr Class Legend	Non-Irr Class *c	*n NCCPI Overall	*n NCCPI Corn	*n NCCPI Small Grains	*n NCCPI Soybeans	*n NCCPI Cotton
115C2	Seaton silt loam, driftless ridge, 6 to 12 percent slopes, moderately eroded	71.71	42.6%		IIIe	81	81	70	79	
125D2	Pepin silt loam, 12 to 20 percent slopes, moderately eroded	52.23	31.0%		IVe	73	73	63	65	
115B2	Seaton silt loam, driftless ridge, 2 to 6 percent slopes	29.32	17.4%		IIe	88	88	77	82	
163E2	Elbaville silt loam, 20 to 30 percent slopes, moderately eroded	4.98	3.0%		VIe	17	17	15	10	
1125F	Dorerton, very stony-Elbaville complex, 30 to 60 percent slopes	3.05	1.8%		VIIe	13	13	11	5	
616B	Chaseburg silt loam, 1 to 4 percent slopes, occasionally flooded	2.30	1.4%		IIe	88	88	73	77	9
115D2	Seaton silt loam, driftless ridge, 12 to 20 percent slopes, moderately eroded	2.20	1.3%		IVe	75	75	64	70	
133C2	Valton silt loam, 6 to 12 percent slopes, moderately eroded	1.20	0.7%		IIe	70	70	66	68	
144D2	Newglarus silt loam, deep, 12 to 20 percent slopes, moderately eroded	0.74	0.4%		IVe	61	61	54	51	

Soils data provided by USDA and NRCS.



Code	Soil Description	Acres	Percent of field	Non-Irr Class Legend	Non-Irr Class *c	*n NCCPI Overall	*n NCCPI Corn	*n NCCPI Small Grains	*n NCCPI Soybeans	*n NCCPI Cotton	
125E2	Pepin silt loam, 20 to 30 percent slopes, moderately eroded	0.57	0.3%		Vle	18	18	16	9		
<b>Weighted Average</b>						<b>3.30</b>	<b>*n 76.2</b>	<b>*n 76.2</b>	<b>*n 66</b>	<b>*n 71.2</b>	<b>*n 0.1</b>

\*n: The aggregation method is "Weighted Average using all components"

\*c: Using Capabilities Class Dominant Condition Aggregation Method