

Soils Map

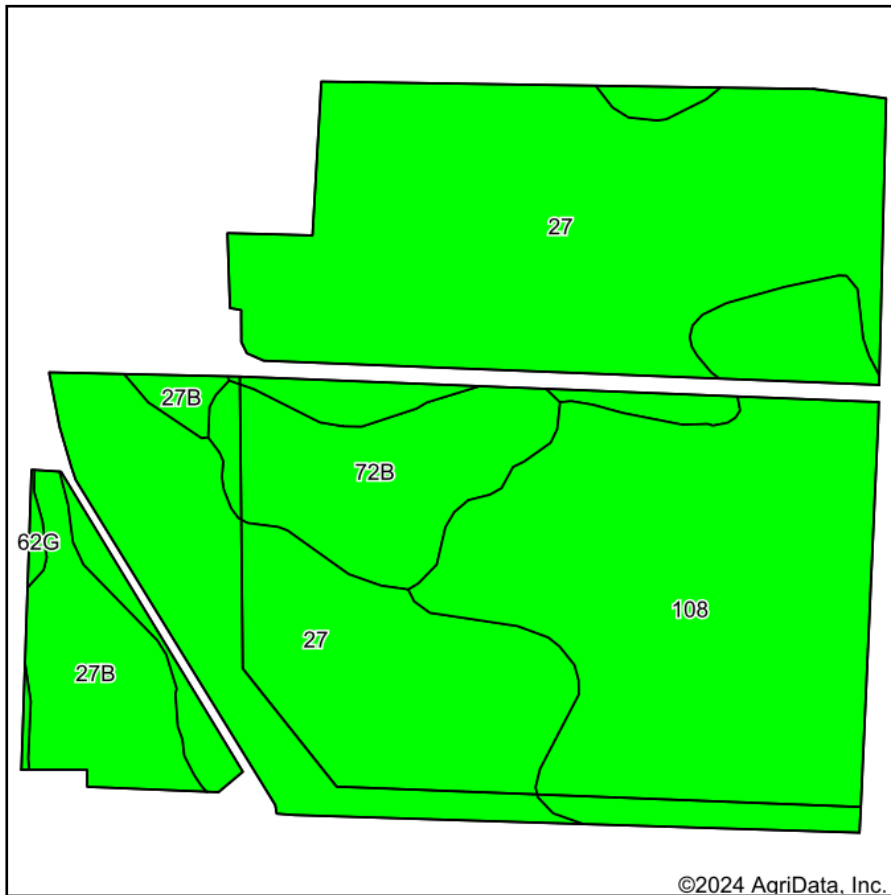

©2024 AgriData, Inc.

Soils data provided by USDA and NRCS.

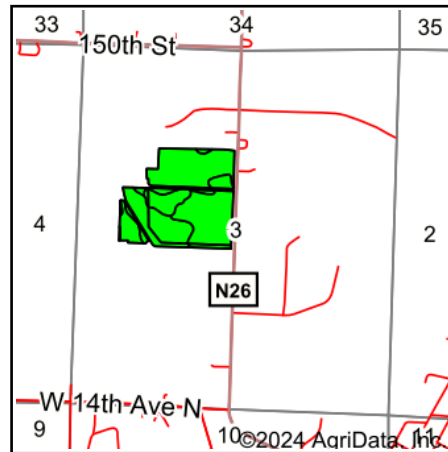

State: **Iowa**
 County: **Emmet**
 Location: **3-99N-34W**
 Township: **Estherville**
 Acres: **59.67**
 Date: **3/14/2024**



Maps Provided By:



© AgriData, Inc. 2023

www.AgriDataInc.com



Area Symbol: IA063, Soil Area Version: 33

Code	Soil Description	Acres	Percent of field	CSR2 Legend	Non-Irr Class *c	CSR2**	*n NCCPI Overall	*n NCCPI Corn	*n NCCPI Small Grains	*n NCCPI Soybeans	
27	Terril loam, 0 to 2 percent slopes	31.80	53.3%		I	95	92	92	77	84	
108	Wadena loam, 0 to 2 percent slopes	18.84	31.6%		IIIs	56	61	61	59	52	
72B	Estherville sandy loam, 2 to 6 percent slopes	4.92	8.2%		IIIs	27	49	49	46	36	
27B	Terril loam, 2 to 6 percent slopes	3.91	6.6%		Ile	87	88	87	74	84	
62G	Belview loam, 22 to 40 percent slopes	0.20	0.3%		VIIe	10	24	24	22	18	
Weighted Average						1.57	76.3	*n 78.2	*n 78.1	*n 68.4	*n 69.7

**IA has updated the CSR values for each county to CSR2.

*n: The aggregation method is "Weighted Average using all components"

*c: Using Capabilities Class Dominant Condition Aggregation Method

Soils data provided by USDA and NRCS.