

Soils Map

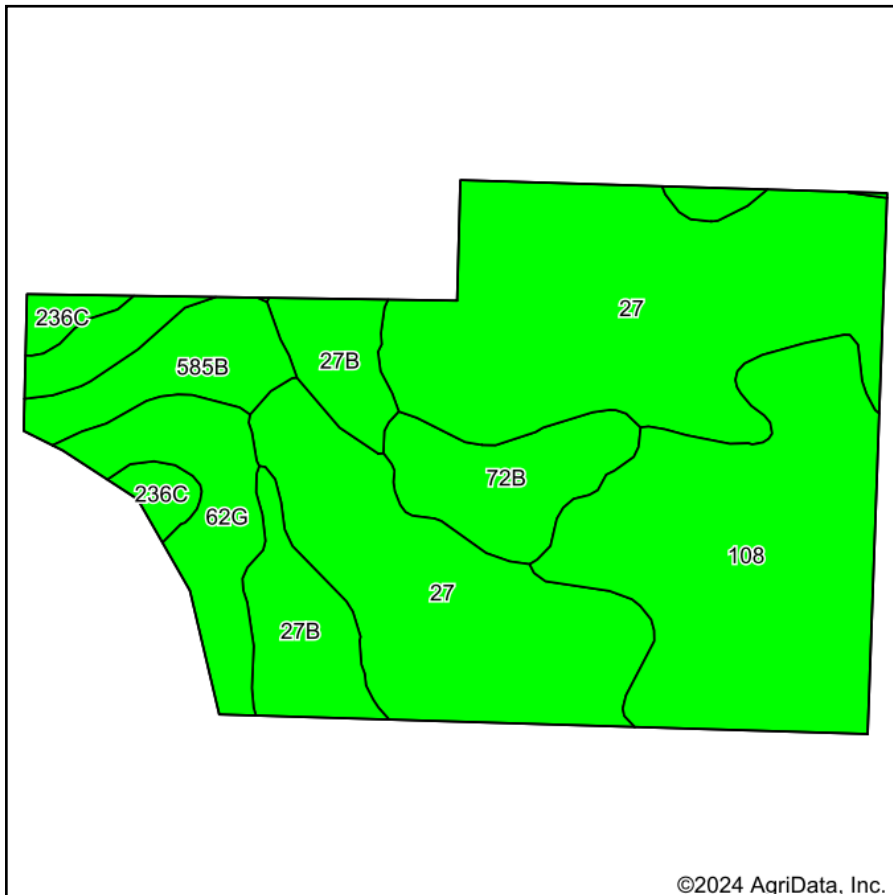

Soils data provided by USDA and NRCS.

©2024 AgriData, Inc.

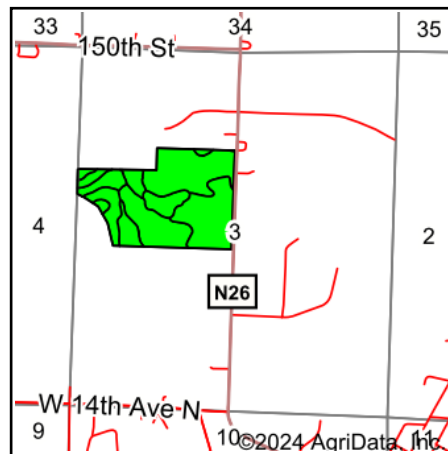

State: **Iowa**
 County: **Emmet**
 Location: **3-99N-34W**
 Township: **Estherville**
 Acres: **78.47**
 Date: **2/13/2024**



Maps Provided By:



© AgriData, Inc. 2023

www.AgriDataInc.com



Area Symbol: IA063, Soil Area Version: 33

Code	Soil Description	Acres	Percent of field	CSR2 Legend	Non-Irr Class *c	CSR2**	*n NCCPI Overall	*n NCCPI Corn	*n NCCPI Small Grains	*n NCCPI Soybeans	
27	Terril loam, 0 to 2 percent slopes	34.94	44.5%			I	95	92	92	77	84
108	Wadena loam, 0 to 2 percent slopes	19.40	24.7%			IIIs	56	61	61	59	52
62G	Belview loam, 22 to 40 percent slopes	7.06	9.0%			VIIe	10	24	24	22	18
27B	Terril loam, 2 to 6 percent slopes	6.53	8.3%			Ile	87	88	87	74	84
72B	Estherville sandy loam, 2 to 6 percent slopes	4.96	6.3%			IIIs	27	49	49	46	36
585B	Coland-Spillville complex, 2 to 5 percent slopes	3.94	5.0%			IIlw	77	91	83	53	87
236C	Lester loam, 6 to 10 percent slopes	1.64	2.1%			IIIe	80	80	78	70	80
Weighted Average						2.09	71.5	*n 74.9	*n 74.3	*n 64	*n 67.2

**IA has updated the CSR values for each county to CSR2.

*n: The aggregation method is "Weighted Average using all components"

**IA has updated the CSR values for each county to CSR2.*c: Using Capabilities Class Dominant Condition Aggregation Method

Soils data provided by USDA and NRCS.