

LAND

FOR SALE

Allamakee County, IA

109.35
+/- ACRES



Broker- Jacob Hart: Lic# MN-40438432 IA-B635461000 WI- 58203-90 MO-2022039556 CO-ER100093474 Phone# 507-259-1065

SCAN FOR MORE INFO



NICK HOPP

319-240-6121

Nick@HighPointLandCompany.com

Real Estate License:
S66851000

513 W Bremer Ave
Waverly, IA 50677



HIGH POINT LAND COMPANY

HIGHPOINTLANDCOMPANY.COM





Summary of Property

109.35+/- Acres • Allamakee County, IA

Listing Price: \$1,200,000

DESCRIPTION

High Point Land Company is honored to present Stewart Acres, now available for purchase. Located in one of the most sought-after areas of Allamakee County, Iowa; Hanover township offers some of the most scenic properties found anywhere in the Midwest, with this farm boasting all of the desirable features of the driftless region.

Nestled in the bluffs overlooking the Upper Iowa River, this property consists of 109.35+/- Net Taxable acres offering an excellent mix of both hardwood timber and certified cropland. The 42.52 acres of certified cropland is currently enrolled in income generating CRP contracts, which produce an annual payment of \$10,604 through 2027, which shall transfer to the buyer.

These CRP contracts consist of both native warm season grass plantings, as well as tree planting programs which have been a tremendous success and have greatly benefited the wildlife on this property. The nearly 6-foot-tall stands of native warm season grasses provide excellent bedding habitat and security for deer, turkey and pheasants to utilize year-round.

With conservation and timber management being the sole focus of the current ownership, there has been no hunting pressure on this particular farm, making this the sanctuary for the entire neighborhood. The incredible deer numbers on this farm are evident with just a few days of running a trail camera prior to assembling this listing.

The timber itself is everything you could ask for in Northeast Iowa. A nice mix of Oak, walnut, and hickory which provide a tremendous mast crop for wildlife, and make for an October and November backdrop that many of us dream about. The transitions from the hardwoods to the prairie are some of the best habitat features on the farm; with incredible young aspens and oaks adding structure to the property that is absolutely littered with deer sign. These features are incredibly hard to come by when searching for a recreational property and will save the future owners years of work by having excellent habitat already established.

Not to be overlooked, the property features a beautiful potential building site off of Ferris Mill Road. This location has been the ideal spot for family gatherings over the years, with a 24x40' pole barn, complete with a shared well, and electricity on site. This location could be the perfect spot for your forever home or continue to function as the ultimate camping getaway to enjoy the property.

With excellent proximity to the Upper Iowa River, multiple trout streams, as well as a short drive to an incredible amount of public land, this farm is the perfect investment in an area of the state that very few have the opportunity to enjoy.

Property Features

- Hardwood Timber
- Income producing CRP contracts
- Shared Well and Electricity on site
- Strong Deer, Turkey and Pheasant populations
- Excellent proximity to other recreational opportunities

Directions:

From Freeport, Iowa, follow River Road and turn East on Lundy Bridge Road. Follow Lundy bridge until you meet the intersection of Ferris Mill and Lundy bridge and the property will be on the NE corner of the intersection.

75,000
ACRES SOLD

Property Photos

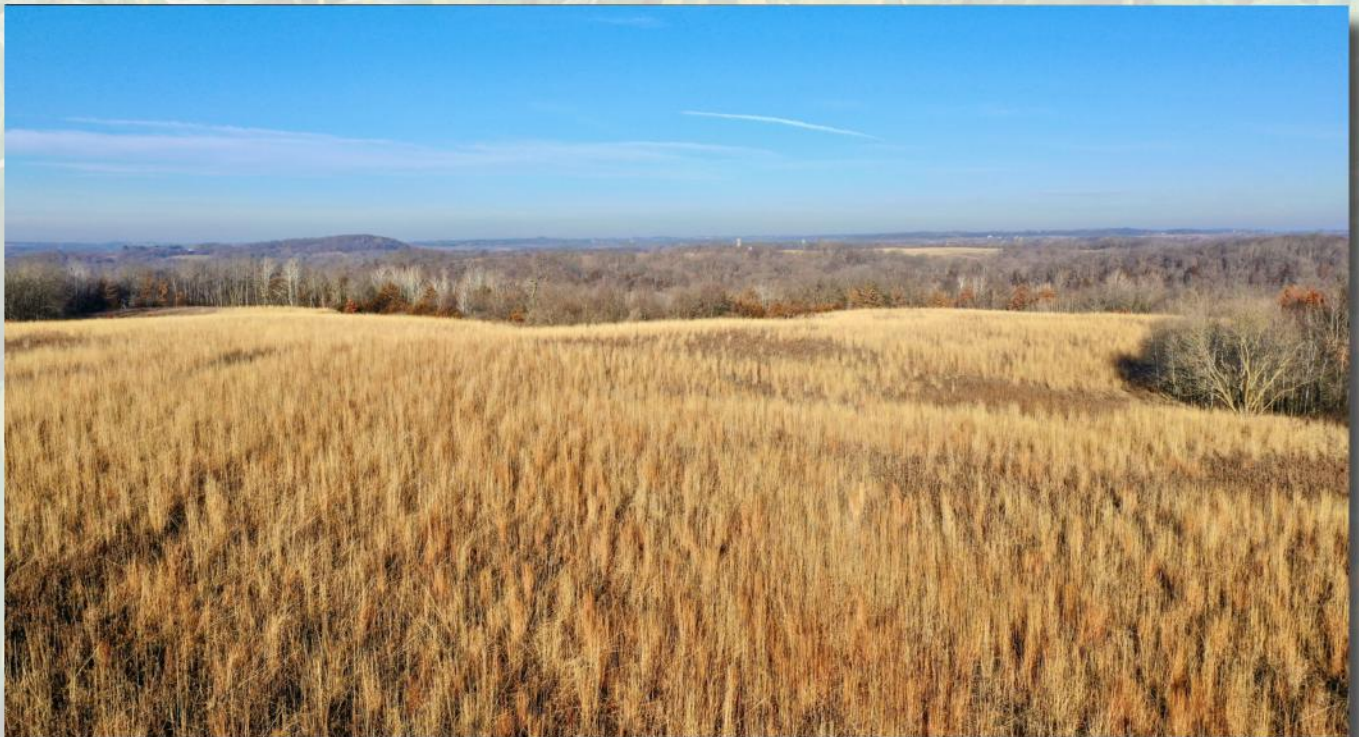

75,000
ACRES SOLD

Property Photos



75,000
ACRES SOLD

Property Photos



75,000
ACRES SOLD

Property Photos





Soils Map

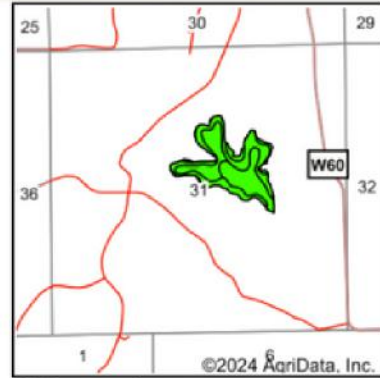
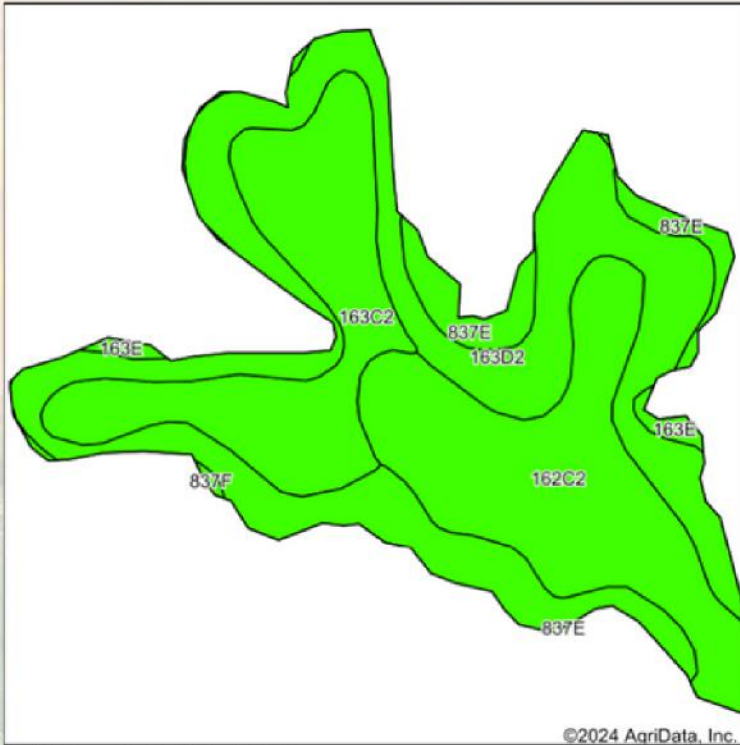

State: **Iowa**
 County: **Allamakee**
 Location: **31-99N-6W**
 Township: **Hanover**
 Acres: **34.3**
 Date: **2/6/2024**



Soils data provided by USDA and NRCS.

Area Symbol: IA005, Soil Area Version: 26

Code	Soil Description	Acres	Percent of field	CSR2 Legend	Non-Irr Class *c	CSR2**	CSR	*n NCCPI Overall	*n NCCPI Corn	*n NCCPI Small Grains	*n NCCPI Soybeans	
163D2	Fayette silt loam, 9 to 14 percent slopes, moderately eroded	14.69	42.8%		Ille	46	58	78	78	66	62	
162C2	Downs silt loam, 5 to 9 percent slopes, moderately eroded	9.49	27.7%		Ille	80	73	85	85	72	72	
163C2	Fayette silt loam, 5 to 9 percent slopes, moderately eroded	7.88	23.0%		Ille	72	68	81	81	69	66	
837E	Village silt loam, 14 to 18 percent slopes	1.68	4.9%		Ive	30	18	61	61	60	49	
163E	Fayette silt loam, 14 to 18 percent slopes	0.40	1.2%		Ive	38	50	78	78	66	65	
837F	Village silt loam, 18 to 25 percent slopes	0.16	0.5%		Vle	12	5	48	48	36	35	
Weighted Average						3.07	60.3	62.1	*n 79.7	*n 79.7	*n 67.9	*n 65

**IA has updated the CSR values for each county to CSR2.

*n: The aggregation method is "Weighted Average using all components"

**IA has updated the CSR values for each county to CSR2.*c: Using Capabilities Class Dominant Condition Aggregation Method

75,000
ACRES SOLD

Topo Hillshade Map

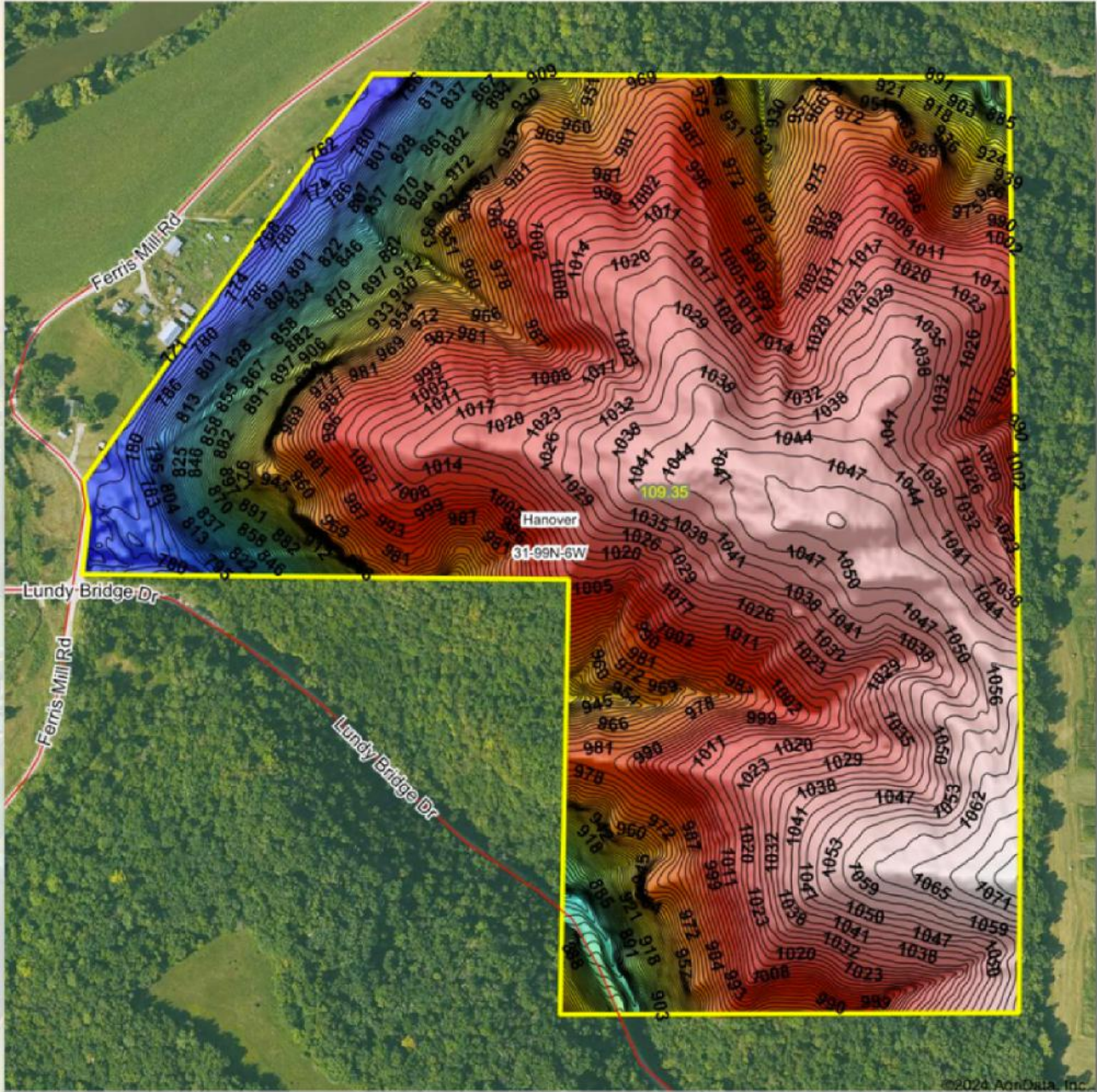

Maps Provided by:



© AgriData, Inc. 2023 www.AgriDataInc.com

Source: USGS 3 meter dem

Interval(ft): 3

Min: 757.7

Max: 1,077.0

Range: 319.3

Average: 980.2

Standard Deviation: 74.11 ft

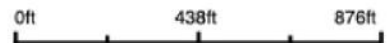

2/6/2024

31-99N-6W
Allamakee County
Iowa

Boundary Center: 43° 20' 57.87, -91° 36' 1.52



Wetlands Map



State: **Iowa**
 Location: **31-99N-6W**
 County: **Allamakee**
 Township: **Hanover**
 Date: **2/6/2024**



Maps Provided By:
surety
CUSTOMER ONLINE MAPPING
 © AgriData, Inc. 2023 www.AgriDataInc.com



0ft 681ft 1361ft

Classification Code	Type	Acres
R4SBC	Riverine	0.35
Total Acres		0.35

Data Source: National Wetlands Inventory website. U.S. DoI, Fish and Wildlife Service, Washington, D.C. <http://www.fws.gov/wetlands/>

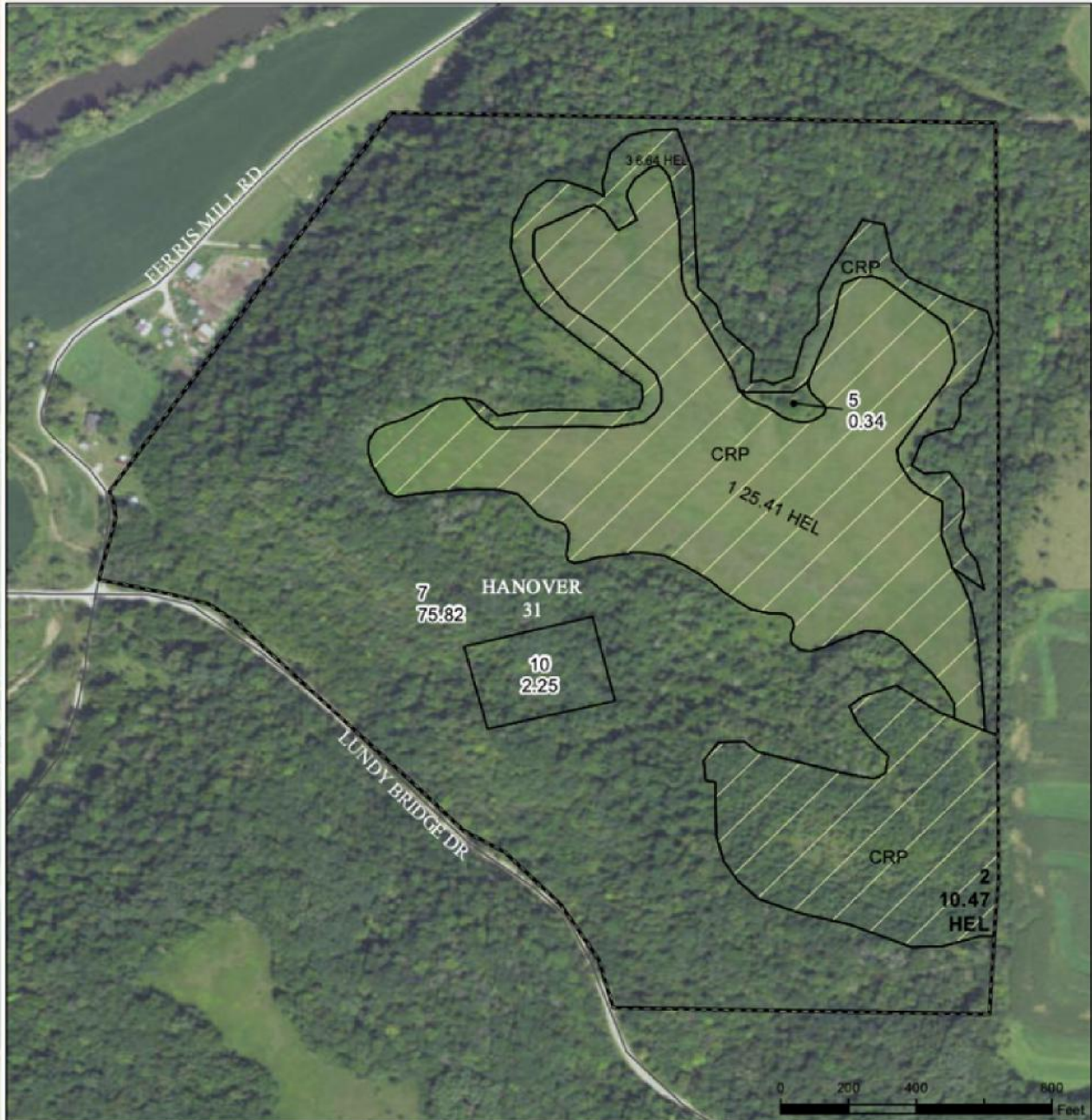

Legend

- Non-Cropland
- CRP
- Iowa PLSS
- Cropland
- Tract Boundary
- Iowa Roads

Wetland Determination Identifiers

- Restricted Use
- ▼ Limited Restrictions
- Exempt from Conservation Compliance Provisions

Tract Cropland Total: 42.52 acres

2023 Program Year

Map Created March 20, 2023

Farm 2542

Tract 5159

All Non-Irrigated

United States Department of Agriculture (USDA) Farm Service Agency (FSA) maps are for FSA Program administration only. This map does not represent a legal survey or reflect actual ownership; rather it depicts the information provided directly from the producer and/or National Agricultural Imagery Program (NAIP) imagery. The producer accepts the data 'as is' and assumes all risks associated with its use. USDA-FSA assumes no responsibility for actual or consequential damage incurred as a result of any user's reliance on this data outside FSA Programs. Wetland identifiers do not represent the size, shape, or specific determination of the area. Refer to your original determination (CPA-026 and attached maps) for exact boundaries and determinations or contact USDA Natural Resources Conservation Service (NRCS).

USDA is an equal opportunity provider, employer, and lender.



156EZ

IOWA
ALLAMAKEE



United States Department of Agriculture
Farm Service Agency

FARM : 2542

Prepared : 2/15/24 1:37 PM CST

Form: FSA-156EZ

Crop Year : 2024

See Page 2 for non-discriminatory Statements.

Abbreviated 156 Farm Record

Operator Name : STEWART ACRES LLC
 CRP Contract Number(s) : 10089A, 11456B, 11457
 Recon ID : None
 Transferred From : None
 ARCPLC G/VF Eligibility : Eligible

Farm Land Data

Farmland	Cropland	DCP Cropland	WBP	EWP	WRP	GRP	Sugarcane	Farm Status	Number Of Tracts
120.93	42.52	42.52	0.00	0.00	0.00	0.00	0.0	Active	1
State Conservation	Other Conservation	Effective DCP Cropland	Double Cropped		CRP	MPL	DCP Ag.Rel. Activity	SOD	
0.00	0.00	0.00	0.00		42.52	0.00	0.00	0.00	

Crop Election Choice

ARC Individual	ARC County	Price Loss Coverage
None	None	None

DCP Crop Data

Crop Name	Base Acres	CCC-505 CRP Reduction Acres	PLC Yield	HIP
Corn	0.00	38.20	0	
Barley	0.00	0.90	0	
TOTAL	0.00	39.10		

NOTES

--

Tract Number : 5159

Description : A-6-H, SEC 31 HANOVER TWP
 FSA Physical Location : IOWA/ALLAMAKEE
 ANSI Physical Location : IOWA/ALLAMAKEE
 BIA Unit Range Number :
 HEL Status : HEL field on tract.Conservation system being actively applied
 Wetland Status : Wetland determinations not complete
 WL Violations : None
 Owners : STEWART ACRES LLC
 Other Producers : None
 Recon ID : None

Tract Land Data

Farm Land	Cropland	DCP Cropland	WBP	EWP	WRP	GRP	Sugarcane
120.93	42.52	42.52	0.00	0.00	0.00	0.00	0.0



156EZ

IOWA
ALLAMAKEE
Form: FSA-156EZ



United States Department of Agriculture
Farm Service Agency

Abbreviated 156 Farm Record

FARM : 2542
Prepared : 2/15/24 1:37 PM CST
Crop Year : 2024

Tract 5159 Continued ...

State Conservation	Other Conservation	Effective DCP Cropland	Double Cropped	CRP	MPL	DCP Ag. Rel Activity	SOD
0.00	0.00	0.00	0.00	42.52	0.00	0.00	0.00

DCP Crop Data

Crop Name	Base Acres	CCC-505 CRP Reduction Acres	PLC Yield
Corn	0.00	38.20	0
Barley	0.00	0.90	0
TOTAL	0.00	39.10	

NOTES

--

In accordance with Federal civil rights law and U.S. Department of Agriculture (USDA) civil rights regulations and policies, the USDA, its Agencies, offices, and employees, and institutions participating in or administering USDA programs are prohibited from discriminating based on race, color, national origin, religion, sex, gender identity (including gender expression), sexual orientation, disability, age, marital status, family/parental status, income derived from a public assistance program, political beliefs, or reprisal or retaliation for prior civil rights activity, in any program or activity conducted or funded by USDA (not all bases apply to all programs). Remedies and complaint filing deadlines vary by program or incident.

Persons with disabilities who require alternative means of communication for program information (e.g., Braille, large print, audiotape, American Sign Language, etc.) should contact the responsible Agency or USDA's TARGET Center at (202) 720-2600 (voice and TTY) or contact USDA through the Federal Relay Service at (800) 877-8339. Additionally, program information may be made available in languages other than English.

To file a program discrimination complaint, complete the USDA Program Discrimination Complaint Form, AD-3027, found online at http://www.ascr.usda.gov/complaint_filing_cust.html and at any USDA office or write a letter addressed to USDA and provide in the letter all of the information requested in the form. To request a copy of the complaint form, call (866) 632-9992. Submit your completed form or letter to USDA by: (1) mail: U.S. Department of Agriculture Office of the Assistant Secretary for Civil Rights 1400 Independence Avenue, SW Washington, D.C. 20250-9410; (2) fax: (202) 690-7442; or (3) e-mail: program.intake@usda.gov. USDA is an equal opportunity provider, employer, and lender.



CRP Contract

CRP-1 (01-08-24)		U.S. DEPARTMENT OF AGRICULTURE Commodity Credit Corporation			1. ST. & CO. CODE & ADMIN. LOCATION 19 005		2. SIGN-UP NUMBER 42	
CONSERVATION RESERVE PROGRAM CONTRACT					3. CONTRACT NUMBER 10089A		4. ACRES FOR ENROLLMENT 10.47	
5A. COUNTY FSA OFFICE ADDRESS (Include Zip Code) ALLAMAKEE COUNTY FARM SERVICE AGENCY 770 11th Ave SW WAUKON, IA52172-2148					6. TRACT NUMBER 5159		7. CONTRACT PERIOD FROM: (MM-DD-YYYY) TO: (MM-DD-YYYY) 10-01-2012 09-30-2027	
5B. COUNTY FSA OFFICE PHONE NUMBER (Include Area Code): (563) 568-2148					8. SIGNUP TYPE: SAFE - IA Early Successional/Neotrop			
<p>THIS CONTRACT is entered into between the Commodity Credit Corporation (referred to as "CCC") and the undersigned owners, operators, or tenants (referred to as "the Participant"). The Participant agrees to place the designated acreage into the Conservation Reserve Program ("CRP") or other use set by CCC for the stipulated contract period from the date the Contract is executed by the CCC. The Participant also agrees to implement on such designated acreage the Conservation Plan developed for such acreage and approved by the CCC and the Participant. Additionally, the Participant and CCC agree to comply with the terms and conditions contained in this Contract, including the Appendix to this Contract, entitled Appendix to CRP-1, Conservation Reserve Program Contract (referred to as "Appendix"). By signing below, the Participant acknowledges receipt of a copy of the Appendix/Appendices for the applicable contract period. The terms and conditions of this contract are contained in this Form CRP-1 and in the CRP-1 Appendix and any addendum thereto. BY SIGNING THIS CONTRACT PARTICIPANTS ACKNOWLEDGE RECEIPT OF THE FOLLOWING FORMS: CRP-1; CRP-1 Appendix and any addendum thereto; and, CRP-2, CRP-2C, CRP-2G, or CRP-2C30, as applicable.</p>								
9A. Rental Rate Per Acre		\$ 204.74		10. Identification of CRP Land (See Page 2 for additional space)				
9B. Annual Contract Payment		\$ 2,144.00		A. Tract No.	B. Field No.	C. Practice No.	D. Acres	E. Total Estimated Cost-Share
9C. First Year Payment		\$		5159	0002	CP38C-3A	10.47	\$ 3,141.00
(Item 9C is applicable only when the first year payment is prorated.)								
11. PARTICIPANTS (If more than three individuals are signing, see Page 3.)								
A(1) PARTICIPANT'S NAME AND ADDRESS (Include Zip Code)		(2) SHARE	(3) SIGNATURE (By)	(4) TITLE/RELATIONSHIP OF THE INDIVIDUAL SIGNING IN THE REPRESENTATIVE CAPACITY			(5) DATE (MM-DD-YYYY)	
STEWART ACRES LLC C/O JORDIE & THERESA STEWART 2588 COUNTY 14 PRESTON, MO55945-1548		100.00 %						
B(1) PARTICIPANT'S NAME AND ADDRESS (Include Zip Code)		(2) SHARE	(3) SIGNATURE (By)	(4) TITLE/RELATIONSHIP OF THE INDIVIDUAL SIGNING IN THE REPRESENTATIVE CAPACITY			(5) DATE (MM-DD-YYYY)	
		%						
C(1) PARTICIPANT'S NAME AND ADDRESS (Include Zip Code)		(2) SHARE	(3) SIGNATURE (By)	(4) TITLE/RELATIONSHIP OF THE INDIVIDUAL SIGNING IN THE REPRESENTATIVE CAPACITY			(5) DATE (MM-DD-YYYY)	
		%						
12. CCC USE ONLY		A. SIGNATURE OF CCC REPRESENTATIVE						B. DATE (MM-DD-YYYY)
<p>NOTE: The following statement is made in accordance with the Privacy Act of 1974 (5 USC 552a - as amended). The authority for requesting the information identified on this form is the Commodity Credit Corporation Charter Act (15 U.S.C. 714 et seq.), the Food Security Act of 1985 (16 U.S.C. 3801 et seq.), the Agricultural Act of 2014 (16 U.S.C. 3831 et seq.), the Agricultural Improvement Act of 2018 (Pub. L. 115-334), the Further Continuing Appropriations and Other Extensions Act, 2024 (Pub. L. 118-22), and the Conservation Reserve Program 7 CFR Part 1410. The information will be used to determine eligibility to participate in and receive benefits under the Conservation Reserve Program. The information collected on this form may be disclosed to other Federal, State, Local government agencies, Tribal agencies, and nongovernmental entities that have been authorized access to the information by statute or regulation and/or as described in applicable Routine Uses identified in the System of Records Notice for USDA/FSA-2, Farm Records File (Automated). Providing the requested information is voluntary. However, failure to furnish the requested information will result in a determination of ineligibility to participate in and receive benefits under the Conservation Reserve Program.</p> <p>Paperwork Reduction Act (PRA) Statement: The information collection is exempted from PRA as specified in 16 U.S.C. 3846(b)(1). The provisions of appropriate criminal and civil fraud, privacy, and other statutes may be applicable to the information provided. RETURN THIS COMPLETED FORM TO YOUR COUNTY FSA OFFICE.</p> <p>In accordance with Federal civil rights law and U.S. Department of Agriculture (USDA) civil rights regulations and policies, the USDA, its Agencies, offices, and employees, and institutions participating in or administering USDA programs are prohibited from discriminating based on race, color, national origin, religion, sex, gender identity (including gender expression), sexual orientation, disability, age, marital status, family/parental status, income derived from a public assistance program, political beliefs, or reprisal or retaliation for prior civil rights activity, in any program or activity conducted or funded by USDA (not all bases apply to all programs). Remedies and complaint filing deadlines vary by program or incident.</p> <p>Persons with disabilities who require alternative means of communication for program information (e.g., Braille, large print, audiotape, American Sign Language, etc.) should contact the responsible Agency or USDA's TARGET Center at (202) 720-2600 (voice and TTY) or contact USDA through the Federal Relay Service at (800) 877-8339. Additionally, program information may be made available in languages other than English.</p> <p>To file a program discrimination complaint, complete the USDA Program Discrimination Complaint Form, AD-3027, found online at http://www.ascr.usda.gov/complaint_filing_cust.html and at any USDA office or write a letter addressed to USDA and provide in the letter all of the information requested in the form. To request a copy of the complaint form, call (866) 632-9992. Submit your completed form or letter to USDA by: (1) mail: U.S. Department of Agriculture Office of the Assistant Secretary for Civil Rights 1400 Independence Avenue, SW Washington, D.C. 20250-9410; (2) fax: (202) 690-7442; or (3) email: program.intake@usda.gov. USDA is an equal opportunity provider, employer, and lender.</p>								



CRP Contract

CRP-1 (01-08-24)	U.S. DEPARTMENT OF AGRICULTURE Commodity Credit Corporation	1. ST. & CO. CODE & ADMIN. LOCATION	2. SIGN-UP NUMBER
		19 005	50
CONSERVATION RESERVE PROGRAM CONTRACT		3. CONTRACT NUMBER	4. ACRES FOR ENROLLMENT
		11456B	25.41
5A. COUNTY FSA OFFICE ADDRESS (Include Zip Code) ALLAMAKEE COUNTY FARM SERVICE AGENCY 770 11th Ave SW WAUKON, IA52172-2148		6. TRACT NUMBER	7. CONTRACT PERIOD
5B. COUNTY FSA OFFICE PHONE NUMBER (Include Area Code): (563)568-2148		5159	FROM: (MM-DD-YYYY) 10-01-2017
		TO: (MM-DD-YYYY) 09-30-2027	
8. SIGNUP TYPE: SAFE - Iowa Gaining Ground			

THIS CONTRACT is entered into between the Commodity Credit Corporation (referred to as "CCC") and the undersigned owners, operators, or tenants (referred to as "the Participant"). The Participant agrees to place the designated acreage into the Conservation Reserve Program ("CRP") or other use set by CCC for the stipulated contract period from the date the Contract is executed by the CCC. The Participant also agrees to implement on such designated acreage the Conservation Plan developed for such acreage and approved by the CCC and the Participant. Additionally, the Participant and CCC agree to comply with the terms and conditions contained in this Contract, including the Appendix to this Contract, entitled Appendix to CRP-1, Conservation Reserve Program Contract (referred to as "Appendix"). By signing below, the Participant acknowledges receipt of a copy of the Appendix/Appendices for the applicable contract period. The terms and conditions of this contract are contained in this Form CRP-1 and in the CRP-1 Appendix and any addendum thereto. BY SIGNING THIS CONTRACT PARTICIPANTS ACKNOWLEDGE RECEIPT OF THE FOLLOWING FORMS: CRP-1; CRP-1 Appendix and any addendum thereto; and, CRP-2, CRP-2C, CRP-2G, or CRP-2C30, as applicable.

9A. Rental Rate Per Acre	\$ 272.90	10. Identification of CRP Land (See Page 2 for additional space)				
9B. Annual Contract Payment	\$ 6,934.00	A. Tract No.	B. Field No.	C. Practice No.	D. Acres	E. Total Estimated Cost-Share
9C. First Year Payment	\$	5159	1	CP38E-25	25.41	\$ 8,360.00
(Item 9C is applicable only when the first year payment is prorated.)						

11. PARTICIPANTS (If more than three individuals are signing, see Page 3.)

A(1) PARTICIPANT'S NAME AND ADDRESS (Include Zip Code)	(2) SHARE	(3) SIGNATURE (By)	(4) TITLE/RELATIONSHIP OF THE INDIVIDUAL SIGNING IN THE REPRESENTATIVE CAPACITY	(5) DATE (MM-DD-YYYY)
STEWART ACRES LLC C/O JENNIE & TERESA STEWART 23988 COUNTY 16 PRESTON, MN55965-1548	100.00 %			
B(1) PARTICIPANT'S NAME AND ADDRESS (Include Zip Code)	%			
C(1) PARTICIPANT'S NAME AND ADDRESS (Include Zip Code)	%			

12. CCC USE ONLY	A. SIGNATURE OF CCC REPRESENTATIVE	B. DATE (MM-DD-YYYY)

NOTE: The following statement is made in accordance with the Privacy Act of 1974 (5 USC 552a - as amended). The authority for requesting the information identified on this form is the Commodity Credit Corporation Charter Act (15 U.S.C. 714 et seq.), the Food Security Act of 1985 (16 U.S.C. 3801 et seq.), the Agricultural Act of 2014 (16 U.S.C. 3831 et seq.), the Agricultural Improvement Act of 2018 (Pub. L. 115-334), the Further Continuing Appropriations and Other Extensions Act, 2024 (Pub. L. 118-22), and the Conservation Reserve Program 7 CFR Part 1410. The information will be used to determine eligibility to participate in and receive benefits under the Conservation Reserve Program. The information collected on this form may be disclosed to other Federal, State, Local government agencies, Tribal agencies, and nongovernmental entities that have been authorized access to the information by statute or regulation and/or as described in applicable Routine Uses identified in the System of Records Notice for USDA/FSA-2, Farm Records File (Automated). Providing the requested information is voluntary. However, failure to furnish the requested information will result in a determination of ineligibility to participate in and receive benefits under the Conservation Reserve Program.

Paperwork Reduction Act (PRA) Statement: The information collection is exempted from PRA as specified in 16 U.S.C. 3846(b)(1). The provisions of appropriate criminal and civil fraud, privacy, and other statutes may be applicable to the information provided. **RETURN THIS COMPLETED FORM TO YOUR COUNTY FSA OFFICE.**

In accordance with Federal civil rights law and U.S. Department of Agriculture (USDA) civil rights regulations and policies, the USDA, its Agencies, offices, and employees, and institutions participating in or administering USDA programs are prohibited from discriminating based on race, color, national origin, religion, sex, gender identity (including gender expression), sexual orientation, disability, age, marital status, family/parental status, income derived from a public assistance program, political beliefs, or reprisal or retaliation for prior civil rights activity, in any program or activity conducted or funded by USDA (not all bases apply to all programs). Remedies and complaint filing deadlines vary by program or incident.

Persons with disabilities who require alternative means of communication for program information (e.g., Braille, large print, audiotape, American Sign Language, etc.) should contact the responsible Agency or USDA's TARGET Center at (202) 720-2600 (voice and TTY) or contact USDA through the Federal Relay Service at (800) 877-8339. Additionally, program information may be made available in languages other than English.

To file a program discrimination complaint, complete the USDA Program Discrimination Complaint Form, AD-3027, found online at http://www.ascr.usda.gov/complaint_filing_cust.html and at any USDA office or write a letter addressed to USDA and provide in the letter all of the information requested in the form. To request a copy of the complaint form, call (866) 632-9992. Submit your completed form or letter to USDA by: (1) mail: U.S. Department of Agriculture Office of the Assistant Secretary for Civil Rights 1400 Independence Avenue, SW Washington, D.C. 20250-9410; (2) fax: (202) 690-7442; or (3) email: program.intake@usda.gov. USDA is an equal opportunity provider, employer, and lender.



CRP Contract

CRP-1 (01-08-24)		U.S. DEPARTMENT OF AGRICULTURE Commodity Credit Corporation			1. ST. & CO. CODE & ADMIN. LOCATION 19 005		2. SIGN-UP NUMBER 50	
CONSERVATION RESERVE PROGRAM CONTRACT					3. CONTRACT NUMBER 11457		4. ACRES FOR ENROLLMENT 6.64	
5A. COUNTY FSA OFFICE ADDRESS (Include Zip Code) ALLAMAKEE COUNTY FARM SERVICE AGENCY 770 11th Ave SW WAUKON, IA52172-2148					6. TRACT NUMBER 5159		7. CONTRACT PERIOD FROM: (MM-DD-YYYY) TO: (MM-DD-YYYY) 10-01-2017 09-30-2027	
5B. COUNTY FSA OFFICE PHONE NUMBER (Include Area Code): (563)568-2148					8. SIGNUP TYPE: HEL Iowa			
<p>THIS CONTRACT is entered into between the Commodity Credit Corporation (referred to as "CCC") and the undersigned owners, operators, or tenants (referred to as "the Participant"). The Participant agrees to place the designated acreage into the Conservation Reserve Program ("CRP") or other use set by CCC for the stipulated contract period from the date the Contract is executed by the CCC. The Participant also agrees to implement on such designated acreage the Conservation Plan developed for such acreage and approved by the CCC and the Participant. Additionally, the Participant and CCC agree to comply with the terms and conditions contained in this Contract, including the Appendix to this Contract, entitled Appendix to CRP-1, Conservation Reserve Program Contract (referred to as "Appendix"). By signing below, the Participant acknowledges receipt of a copy of the Appendix/Appendices for the applicable contract period. The terms and conditions of this contract are contained in this Form CRP-1 and in the CRP-1 Appendix and any addendum thereto. BY SIGNING THIS CONTRACT PARTICIPANTS ACKNOWLEDGE RECEIPT OF THE FOLLOWING FORMS: CRP-1; CRP-1 Appendix and any addendum thereto; and, CRP-2, CRP-2C, CRP-2G, or CRP-2C30, as applicable.</p>								
9A. Rental Rate Per Acre		\$ 229.82		10. Identification of CRP Land (See Page 2 for additional space)				
9B. Annual Contract Payment		\$ 1,526.00		A. Tract No.	B. Field No.	C. Practice No.	D. Acres	E. Total Estimated Cost-Share
9C. First Year Payment		\$		5159	0003	CP3A	6.64	\$ 1,992.00
(Item 9C is applicable only when the first year payment is prorated.)								
11. PARTICIPANTS (If more than three individuals are signing, see Page 3.)								
A(1) PARTICIPANT'S NAME AND ADDRESS (Include Zip Code) <small>STEWART ACRES LLC C/O JENNIE & TERESA STEWART 25988 COUNTY 14 PRESTON, MN55455-1548</small>		(2) SHARE 100.00 %	(3) SIGNATURE (By)		(4) TITLE/RELATIONSHIP OF THE INDIVIDUAL SIGNING IN THE REPRESENTATIVE CAPACITY		(5) DATE (MM-DD-YYYY)	
B(1) PARTICIPANT'S NAME AND ADDRESS (Include Zip Code)		(2) SHARE %	(3) SIGNATURE (By)		(4) TITLE/RELATIONSHIP OF THE INDIVIDUAL SIGNING IN THE REPRESENTATIVE CAPACITY		(5) DATE (MM-DD-YYYY)	
C(1) PARTICIPANT'S NAME AND ADDRESS (Include Zip Code)		(2) SHARE %	(3) SIGNATURE (By)		(4) TITLE/RELATIONSHIP OF THE INDIVIDUAL SIGNING IN THE REPRESENTATIVE CAPACITY		(5) DATE (MM-DD-YYYY)	
12. CCC USE ONLY		A. SIGNATURE OF CCC REPRESENTATIVE						B. DATE (MM-DD-YYYY)
<p>NOTE: The following statement is made in accordance with the Privacy Act of 1974 (5 USC 552a - as amended). The authority for requesting the information identified on this form is the Commodity Credit Corporation Charter Act (15 U.S.C. 714 et seq.), the Food Security Act of 1985 (16 U.S.C. 3801 et seq.), the Agricultural Act of 2014 (16 U.S.C. 3831 et seq.), the Agricultural Improvement Act of 2018 (Pub. L. 115-334), the Further Continuing Appropriations and Other Extensions Act, 2024 (Pub. L. 118-22), and the Conservation Reserve Program 7 CFR Part 1410. The information will be used to determine eligibility to participate in and receive benefits under the Conservation Reserve Program. The information collected on this form may be disclosed to other Federal, State, Local government agencies, Tribal agencies, and nongovernmental entities that have been authorized access to the information by statute or regulation and/or as described in applicable Routine Uses identified in the System of Records Notice for USDA/FSA-2, Farm Records File (Automated). Providing the requested information is voluntary. However, failure to furnish the requested information will result in a determination of ineligibility to participate in and receive benefits under the Conservation Reserve Program.</p>								
<p>Paperwork Reduction Act (PRA) Statement: The information collection is exempted from PRA as specified in 16 U.S.C. 3846(b)(1). The provisions of appropriate criminal and civil fraud, privacy, and other statutes may be applicable to the information provided. RETURN THIS COMPLETED FORM TO YOUR COUNTY FSA OFFICE.</p>								
<p>In accordance with Federal civil rights law and U.S. Department of Agriculture (USDA) civil rights regulations and policies, the USDA, its Agencies, offices, and employees, and institutions participating in or administering USDA programs are prohibited from discriminating based on race, color, national origin, religion, sex, gender identity (including gender expression), sexual orientation, disability, age, marital status, family/parental status, income derived from a public assistance program, political beliefs, or reprisal or retaliation for prior civil rights activity, in any program or activity conducted or funded by USDA (not all bases apply to all programs). Remedies and complaint filing deadlines vary by program or incident.</p>								
<p>Persons with disabilities who require alternative means of communication for program information (e.g., Braille, large print, audiotape, American Sign Language, etc.) should contact the responsible Agency or USDA's TARGET Center at (202) 720-2600 (voice and TTY) or contact USDA through the Federal Relay Service at (800) 877-8339. Additionally, program information may be made available in languages other than English.</p>								
<p>To file a program discrimination complaint, complete the USDA Program Discrimination Complaint Form, AD-3027, found online at http://www.ascr.usda.gov/complaint_filing_cust.html and at any USDA office or write a letter addressed to USDA and provide in the letter all of the information requested in the form. To request a copy of the complaint form, call (866) 632-9992. Submit your completed form or letter to USDA by: (1) mail: U.S. Department of Agriculture Office of the Assistant Secretary for Civil Rights 1400 Independence Avenue, SW Washington, D.C. 20250-9410; (2) fax: (202) 690-7442; or (3) email: program.intake@usda.gov. USDA is an equal opportunity provider, employer, and lender.</p>								

109.35
+/- ACRES

ALLAMAKEE COUNTY, IA

Broker- Jacob Hart: Lic# MN-40438432 IA-B635461000 WI- 58203-90 MO-2022039556 CO-ER100093474 Phone# 507-259-1065

SCAN FOR MORE INFO



Real Estate License:
S66851000

513 W Bremer Ave
Waverly, IA 50677

NICK HOPP
319-240-6121

Nick@HighPointLandCompany.com



HIGH POINT
LAND COMPANY
HIGHPOINTLANDCOMPANY.COM

