

Abbreviated 156 Farm Record

See Page 2 for non-discriminatory Statements.

Operator Name : ROGER KEIGAN
CRP Contract Number(s) : 10066
Recon ID : None
Transferred From : None
ARCPLC G/F Eligibility : Eligible

Farm Land Data

Farmland	Cropland	DCP Cropland	WBP	EWP	WRP	GRP	Sugarcane	Farm Status	Number Of Tracts
29.69	14.60	14.60	0.00	0.00	0.00	0.00	0.0	Active	1
State Conservation	Other Conservation	Effective DCP Cropland	Double Cropped		CRP	MPL	DCP Ag.Rel. Activity	SOD	
0.00	0.00	0.00	0.00		14.60	0.00	0.00	0.00	

Crop Election Choice

ARC Individual	ARC County	Price Loss Coverage
None	None	None

DCP Crop Data

Crop Name	Base Acres	CCC-505 CRP Reduction Acres	PLC Yield	HIP
-----------	------------	-----------------------------	-----------	-----

NOTES

Tract Number : 11258

Description : B2 SEC 17 POLK
FSA Physical Location : IOWA/BREMER
ANSI Physical Location : IOWA/BREMER
BIA Unit Range Number :
HEL Status : HEL determinations not completed for all fields on the tract
Wetland Status : Wetland determinations not complete
WL Violations : None
Owners : ROGER KEIGAN LIVING TRUST
Other Producers : None
Recon ID : None

Tract Land Data

Farm Land	Cropland	DCP Cropland	WBP	EWP	WRP	GRP	Sugarcane
29.69	14.60	14.60	0.00	0.00	0.00	0.00	0.0
State Conservation	Other Conservation	Effective DCP Cropland	Double Cropped	CRP	MPL	DCP Ag. Rel Activity	SOD
0.00	0.00	0.00	0.00	14.60	0.00	0.00	0.00

Abbreviated 156 Farm Record

DCP Crop Data

Tract 11258 Continued ...

Crop Name	Base Acres	CCC-505 CRP Reduction Acres	PLC Yield
-----------	------------	-----------------------------	-----------

NOTES

--

In accordance with Federal civil rights law and U.S. Department of Agriculture (USDA) civil rights regulations and policies, the USDA, its Agencies, offices, and employees, and institutions participating in or administering USDA programs are prohibited from discriminating based on race, color, national origin, religion, sex, gender identity (including gender expression), sexual orientation, disability, age, marital status, family/parental status, income derived from a public assistance program, political beliefs, or reprisal or retaliation for prior civil rights activity, in any program or activity conducted or funded by USDA (not all bases apply to all programs). Remedies and complaint filing deadlines vary by program or incident.

Persons with disabilities who require alternative means of communication for program information (e.g., Braille, large print, audiotape, American Sign Language, etc.) should contact the responsible Agency or USDA's TARGET Center at (202) 720-2600 (voice and TTY) or contact USDA through the Federal Relay Service at (800) 877-8339. Additionally, program information may be made available in languages other than English.

To file a program discrimination complaint, complete the USDA Program Discrimination Complaint Form, AD-3027, found online at http://www.ascr.usda.gov/complaint_filing_cust.html and at any USDA office or write a letter addressed to USDA and provide in the letter all of the information requested in the form. To request a copy of the complaint form, call (866) 632-9992. Submit your completed form or letter to USDA by: (1) mail: U.S. Department of Agriculture Office of the Assistant Secretary for Civil Rights 1400 Independence Avenue, SW Washington, D.C. 20250-9410; (2) fax: (202) 690-7442; or (3) e-mail: program.intake@usda.gov. USDA is an equal opportunity provider, employer, and lender.

CRP-1 (07-06-20) U.S. DEPARTMENT OF AGRICULTURE Commodity Credit Corporation CONSERVATION RESERVE PROGRAM CONTRACT	1. ST. & CO. CODE & ADMIN. LOCATION 19 017	2. SIGN-UP NUMBER 44
	3. CONTRACT NUMBER 10066	4. ACRES FOR ENROLLMENT 14.60

5A. COUNTY FSA OFFICE ADDRESS (Include Zip Code) BREMER COUNTY FARM SERVICE AGENCY 1510 3RD ST SW WAVERLY, IA50677-4373	6. TRACT NUMBER 11258	7. CONTRACT PERIOD FROM: (MM-DD-YYYY) 10-01-2013 TO: (MM-DD-YYYY) 09-30-2028
5B. COUNTY FSA OFFICE PHONE NUMBER (Include Area Code): (319) 352-1597	8. SIGNUP TYPE: SAFE - Iowa Gaining Ground	

THIS CONTRACT is entered into between the Commodity Credit Corporation (referred to as "CCC") and the undersigned owners, operators, or tenants (referred to as "the Participant"). The Participant agrees to place the designated acreage into the Conservation Reserve Program ("CRP") or other use set by CCC for the stipulated contract period from the date the Contract is executed by the CCC. The Participant also agrees to implement on such designated acreage the Conservation Plan developed for such acreage and approved by the CCC and the Participant. Additionally, the Participant and CCC agree to comply with the terms and conditions contained in this Contract, including the Appendix to this Contract, entitled Appendix to CRP-1, Conservation Reserve Program Contract (referred to as "Appendix"). By signing below, the Participant acknowledges receipt of a copy of the Appendix/Appendices for the applicable contract period. The terms and conditions of this contract are contained in this Form CRP-1 and in the CRP-1 Appendix and any addendum thereto. BY SIGNING THIS CONTRACT PARTICIPANTS ACKNOWLEDGE RECEIPT OF THE FOLLOWING FORMS: CRP-1; CRP-1 Appendix and any addendum thereto; and, CRP-2, CRP-2C, CRP-2G, or CRP-2C30, as applicable.

9A. Rental Rate Per Acre \$ 250.41	10. Identification of CRP Land (See Page 2 for additional space)				
9B. Annual Contract Payment \$ 3,656.00	A. Tract No.	B. Field No.	C. Practice No.	D. Acres	E. Total Estimated Cost-Share
9C. First Year Payment \$	11258	0002	CP38E-25	0.30	\$ 58.00
(Item 9C is applicable only when the first year payment is prorated.)	11258	0009	CP38E-4D	1.00	\$ 125.00
	11258	0010	CP38E-25	13.30	\$ 2,567.00

11. PARTICIPANTS (If more than three individuals are signing, see Page 3.)

A(1) PARTICIPANT'S NAME AND ADDRESS (Include Zip Code)	(2) SHARE	(3) SIGNATURE (By)	(4) TITLE/RELATIONSHIP OF THE INDIVIDUAL SIGNING IN THE REPRESENTATIVE CAPACITY	(5) DATE (MM-DD-YYYY)
ROGER KEIGAN 1137 BOBBI LN WATERLOO, IA50701-3230	100.00 %			
B(1) PARTICIPANT'S NAME AND ADDRESS (Include Zip Code)	(2) SHARE	(3) SIGNATURE (By)	(4) TITLE/RELATIONSHIP OF THE INDIVIDUAL SIGNING IN THE REPRESENTATIVE CAPACITY	(5) DATE (MM-DD-YYYY)
ROGER KEIGAN LIVING TRUST 1198 120TH ST PLAINFIELD, IA50666-9658	0.00 %			
C(1) PARTICIPANT'S NAME AND ADDRESS (Include Zip Code)	(2) SHARE	(3) SIGNATURE (By)	(4) TITLE/RELATIONSHIP OF THE INDIVIDUAL SIGNING IN THE REPRESENTATIVE CAPACITY	(5) DATE (MM-DD-YYYY)
	%			

12. CCC USE ONLY	A. SIGNATURE OF CCC REPRESENTATIVE	B. DATE (MM-DD-YYYY)
-------------------------	------------------------------------	----------------------

NOTE: The following statement is made in accordance with the Privacy Act of 1974 (5 USC 552a - as amended). The authority for requesting the information identified on this form is the Commodity Credit Corporation Charter Act (15 U.S.C. 714 et seq.), the Food Security Act of 1985 (16 U.S.C. 3801 et seq.), the Agricultural Act of 2014 (16 U.S.C. 3831 et seq), the Agricultural Improvement Act of 2018 (Pub. L. 115-334) and 7 CFR Part 1410. The information will be used to determine eligibility to participate in and receive benefits under the Conservation Reserve Program. The information collected on this form may be disclosed to other Federal, State, Local government agencies, Tribal agencies, and nongovernmental entities that have been authorized access to the information by statute or regulation and/or as described in applicable Routine Uses identified in the System of Records Notice for USDA/FSA-2, Farm Records File (Automated). Providing the requested information is voluntary. However, failure to furnish the requested information will result in a determination of ineligibility to participate in and receive benefits under the Conservation Reserve Program.

Paperwork Reduction Act (PRA) Statement: The information collection is exempted from PRA as specified in 16 U.S.C. 3846(b)(1). The provisions of appropriate criminal and civil fraud, privacy, and other statutes may be applicable to the information provided. **RETURN THIS COMPLETED FORM TO YOUR COUNTY FSA OFFICE.**

In accordance with Federal civil rights law and U.S. Department of Agriculture (USDA) civil rights regulations and policies, the USDA, its Agencies, offices, and employees, and institutions participating in or administering USDA programs are prohibited from discriminating based on race, color, national origin, religion, sex, gender identity (including gender expression), sexual orientation, disability, age, marital status, family/parental status, income derived from a public assistance program, political beliefs, or reprisal or retaliation for prior civil rights activity, in any program or activity conducted or funded by USDA (not all bases apply to all programs). Remedies and complaint filing deadlines vary by program or incident.

Persons with disabilities who require alternative means of communication for program information (e.g., Braille, large print, audiotope, American Sign Language, etc.) should contact the responsible Agency or USDA's TARGET Center at (202) 720-2600 (voice and TTY) or contact USDA through the Federal Relay Service at (800) 877-8339. Additionally, program information may be made available in languages other than English.

To file a program discrimination complaint, complete the USDA Program Discrimination Complaint Form, AD-3027, found online at http://www.ascr.usda.gov/complaint_filing_cust.html and at any USDA office or write a letter addressed to USDA and provide in the letter all of the information requested in the form. To request a copy of the complaint form, call (866) 632-9992. Submit your completed form or letter to USDA by: (1) mail: U.S. Department of Agriculture Office of the Assistant Secretary for Civil Rights 1400 Independence Avenue, SW Washington, D.C. 20250-9410; (2) fax: (202) 690-7442; or (3) email: program.intake@usda.gov. USDA is an equal opportunity provider, employer, and lender.

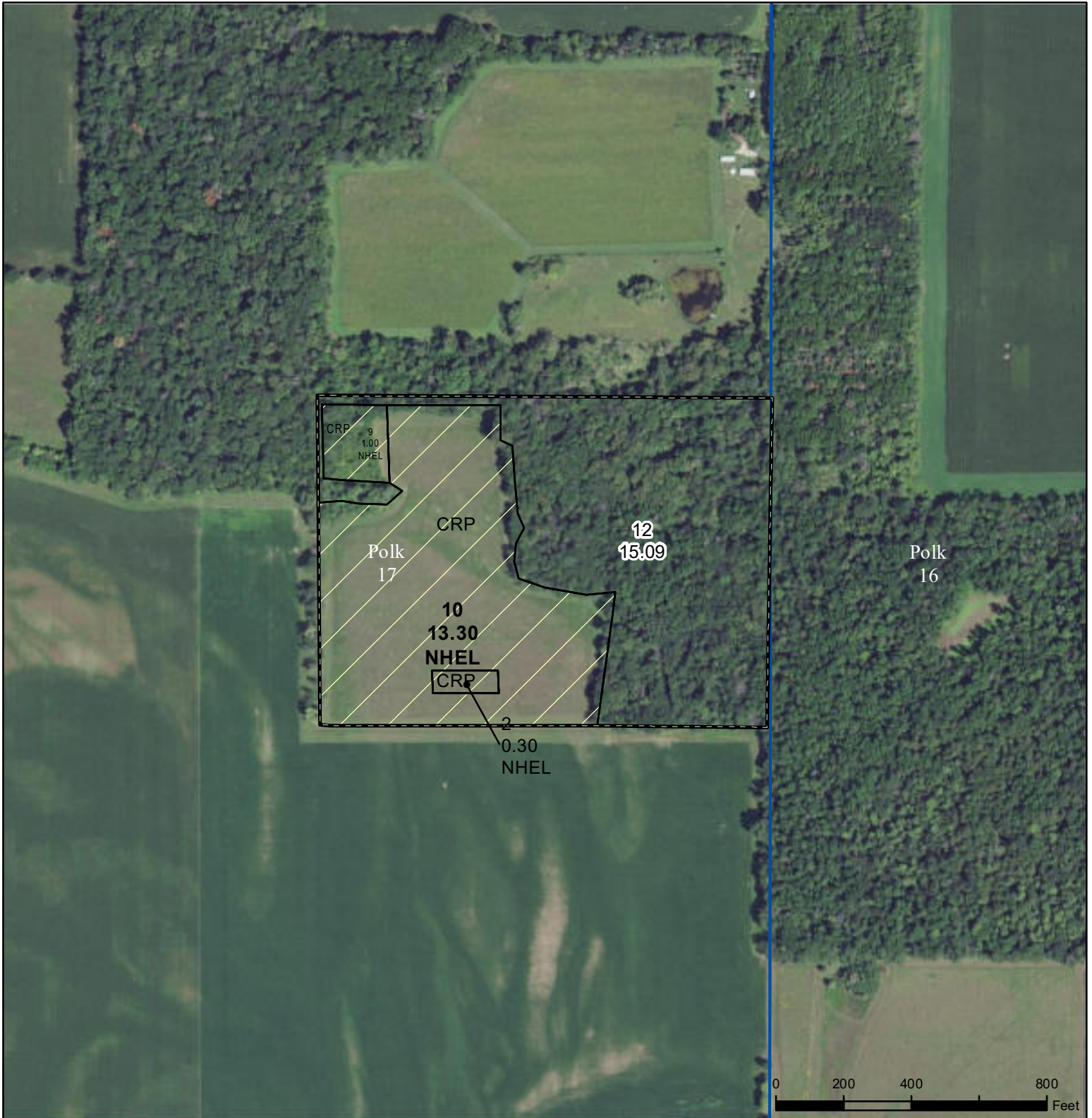

Legend

- Non-Cropland
- Cropland
- CRP
- Iowa PLSS
- Iowa Roads
- Tract Boundary

Wetland Determination Identifiers

- Restricted Use
- ▼ Limited Restrictions
- Exempt from Conservation Compliance Provisions

Tract Cropland Total: 14.60 acres

2023 Program Year
Map Created May 05, 2023

Farm **4583**
NI Tract **11258**

United States Department of Agriculture (USDA) Farm Service Agency (FSA) maps are for FSA Program administration only. This map does not represent a legal survey or reflect actual ownership; rather it depicts the information provided directly from the producer and/or National Agricultural Imagery Program (NAIP) imagery. The producer accepts the data 'as is' and assumes all risks associated with its use. USDA-FSA assumes no responsibility for actual or consequential damage incurred as a result of any user's reliance on this data outside FSA Programs. Wetland identifiers do not represent the size, shape, or specific determination of the area. Refer to your original determination (CPA-026 and attached maps) for exact boundaries and determinations or contact USDA Natural Resources Conservation Service (NRCS).

USDA is an equal opportunity provider, employer, and lender.

See Page 2 for non-discriminatory Statements.

Abbreviated 156 Farm Record

Operator Name : ROGER KEIGAN
CRP Contract Number(s) : 11284
Recon ID : None
Transferred From : None
ARCPLC G/F Eligibility : Eligible

Farm Land Data

Farmland	Cropland	DCP Cropland	WBP	EWP	WRP	GRP	Sugarcane	Farm Status	Number Of Tracts
32.82	16.02	16.02	0.00	0.00	0.00	0.00	0.0	Active	1
State Conservation	Other Conservation	Effective DCP Cropland	Double Cropped		CRP	MPL	DCP Ag.Rel. Activity	SOD	
0.00	0.00	0.00	0.00		16.02	0.00	0.00	0.00	

Crop Election Choice

ARC Individual	ARC County	Price Loss Coverage
None	None	None

DCP Crop Data

Crop Name	Base Acres	CCC-505 CRP Reduction Acres	PLC Yield	HIP
Corn	0.00	11.60	0	
Soybeans	0.00	4.40	0	
TOTAL	0.00	16.00		

NOTES

--

Tract Number : 38

Description : B2 SEC 17 POLK
FSA Physical Location : IOWA/BREMER
ANSI Physical Location : IOWA/BREMER
BIA Unit Range Number :
HEL Status : NHEL: No agricultural commodity planted on undetermined fields
Wetland Status : Wetland determinations not complete
WL Violations : None
Owners : ROGER KEIGAN LIVING TRUST
Other Producers : None
Recon ID : None

Tract Land Data

Farm Land	Cropland	DCP Cropland	WBP	EWP	WRP	GRP	Sugarcane
32.82	16.02	16.02	0.00	0.00	0.00	0.00	0.0

Abbreviated 156 Farm Record

Tract 38 Continued ...

State Conservation	Other Conservation	Effective DCP Cropland	Double Cropped	CRP	MPL	DCP Ag. Rel Activity	SOD
0.00	0.00	0.00	0.00	16.02	0.00	0.00	0.00

DCP Crop Data

Crop Name	Base Acres	CCC-505 CRP Reduction Acres	PLC Yield
Corn	0.00	11.60	0
Soybeans	0.00	4.40	0
TOTAL	0.00	16.00	

NOTES

--

In accordance with Federal civil rights law and U.S. Department of Agriculture (USDA) civil rights regulations and policies, the USDA, its Agencies, offices, and employees, and institutions participating in or administering USDA programs are prohibited from discriminating based on race, color, national origin, religion, sex, gender identity (including gender expression), sexual orientation, disability, age, marital status, family/parental status, income derived from a public assistance program, political beliefs, or reprisal or retaliation for prior civil rights activity, in any program or activity conducted or funded by USDA (not all bases apply to all programs). Remedies and complaint filing deadlines vary by program or incident.

Persons with disabilities who require alternative means of communication for program information (e.g., Braille, large print, audiotape, American Sign Language, etc.) should contact the responsible Agency or USDA's TARGET Center at (202) 720-2600 (voice and TTY) or contact USDA through the Federal Relay Service at (800) 877-8339. Additionally, program information may be made available in languages other than English.

To file a program discrimination complaint, complete the USDA Program Discrimination Complaint Form, AD-3027, found online at http://www.ascr.usda.gov/complaint_filing_cust.html and at any USDA office or write a letter addressed to USDA and provide in the letter all of the information requested in the form. To request a copy of the complaint form, call (866) 632-9992. Submit your completed form or letter to USDA by: (1) mail: U.S. Department of Agriculture Office of the Assistant Secretary for Civil Rights 1400 Independence Avenue, SW Washington, D.C. 20250-9410; (2) fax: (202) 690-7442; or (3) e-mail: program.intake@usda.gov. USDA is an equal opportunity provider, employer, and lender.

CRP-1 (07-06-20) U.S. DEPARTMENT OF AGRICULTURE Commodity Credit Corporation CONSERVATION RESERVE PROGRAM CONTRACT	1. ST. & CO. CODE & ADMIN. LOCATION 19 017	2. SIGN-UP NUMBER 48
	3. CONTRACT NUMBER 11284	4. ACRES FOR ENROLLMENT 16.02

5A. COUNTY FSA OFFICE ADDRESS (Include Zip Code) BREMER COUNTY FARM SERVICE AGENCY 1510 3RD ST SW WAVERLY, IA50677-4373	6. TRACT NUMBER 38	7. CONTRACT PERIOD	
			FROM: (MM-DD-YYYY) 11-01-2015
5B. COUNTY FSA OFFICE PHONE NUMBER (Include Area Code): (319) 352-1597	8. SIGNUP TYPE: Continuous		

THIS CONTRACT is entered into between the Commodity Credit Corporation (referred to as "CCC") and the undersigned owners, operators, or tenants (referred to as "the Participant"). The Participant agrees to place the designated acreage into the Conservation Reserve Program ("CRP") or other use set by CCC for the stipulated contract period from the date the Contract is executed by the CCC. The Participant also agrees to implement on such designated acreage the Conservation Plan developed for such acreage and approved by the CCC and the Participant. Additionally, the Participant and CCC agree to comply with the terms and conditions contained in this Contract, including the Appendix to this Contract, entitled Appendix to CRP-1, Conservation Reserve Program Contract (referred to as "Appendix"). By signing below, the Participant acknowledges receipt of a copy of the Appendix/Appendices for the applicable contract period. The terms and conditions of this contract are contained in this Form CRP-1 and in the CRP-1 Appendix and any addendum thereto. BY SIGNING THIS CONTRACT PARTICIPANTS ACKNOWLEDGE RECEIPT OF THE FOLLOWING FORMS: CRP-1; CRP-1 Appendix and any addendum thereto; and, CRP-2, CRP-2C, CRP-2G, or CRP-2C30, as applicable.

9A. Rental Rate Per Acre	\$ 363.47	10. Identification of CRP Land (See Page 2 for additional space)				
9B. Annual Contract Payment	\$ 5,823.00	A. Tract No.	B. Field No.	C. Practice No.	D. Acres	E. Total Estimated Cost-Share
9C. First Year Payment	\$	38	1	CP42	16.02	\$ 8,491.00
<i>(Item 9C is applicable only when the first year payment is prorated.)</i>						

11. PARTICIPANTS (If more than three individuals are signing, see Page 3.)

A(1) PARTICIPANT'S NAME AND ADDRESS (Include Zip Code)	(2) SHARE	(3) SIGNATURE (By)	(4) TITLE/RELATIONSHIP OF THE INDIVIDUAL SIGNING IN THE REPRESENTATIVE CAPACITY	(5) DATE (MM-DD-YYYY)
ROGER KEIGAN 1137 BOBBI LN WATERLOO, IA50701-3230	100.00 %			
ROGER KEIGAN LIVING TRUST 1198 120TH ST PLAINFIELD, IA50666-9658	0.00 %			
C(1) PARTICIPANT'S NAME AND ADDRESS (Include Zip Code)	%			

12. CCC USE ONLY	A. SIGNATURE OF CCC REPRESENTATIVE	B. DATE (MM-DD-YYYY)
-------------------------	------------------------------------	----------------------

NOTE: The following statement is made in accordance with the Privacy Act of 1974 (5 USC 552a - as amended). The authority for requesting the information identified on this form is the Commodity Credit Corporation Charter Act (15 U.S.C. 714 et seq.), the Food Security Act of 1985 (16 U.S.C. 3801 et seq.), the Agricultural Act of 2014 (16 U.S.C. 3831 et seq.), the Agricultural Improvement Act of 2018 (Pub. L. 115-334) and 7 CFR Part 1410. The information will be used to determine eligibility to participate in and receive benefits under the Conservation Reserve Program. The information collected on this form may be disclosed to other Federal, State, Local government agencies, Tribal agencies, and nongovernmental entities that have been authorized access to the information by statute or regulation and/or as described in applicable Routine Uses identified in the System of Records Notice for USDA/FSA-2, Farm Records File (Automated). Providing the requested information is voluntary. However, failure to furnish the requested information will result in a determination of ineligibility to participate in and receive benefits under the Conservation Reserve Program.

Paperwork Reduction Act (PRA) Statement: The information collection is exempted from PRA as specified in 16 U.S.C. 3846(b)(1). The provisions of appropriate criminal and civil fraud, privacy, and other statutes may be applicable to the information provided. **RETURN THIS COMPLETED FORM TO YOUR COUNTY FSA OFFICE.**

In accordance with Federal civil rights law and U.S. Department of Agriculture (USDA) civil rights regulations and policies, the USDA, its Agencies, offices, and employees, and institutions participating in or administering USDA programs are prohibited from discriminating based on race, color, national origin, religion, sex, gender identity (including gender expression), sexual orientation, disability, age, marital status, family/parental status, income derived from a public assistance program, political beliefs, or reprisal or retaliation for prior civil rights activity, in any program or activity conducted or funded by USDA (not all bases apply to all programs). Remedies and complaint filing deadlines vary by program or incident.

Persons with disabilities who require alternative means of communication for program information (e.g., Braille, large print, audiotope, American Sign Language, etc.) should contact the responsible Agency or USDA's TARGET Center at (202) 720-2600 (voice and TTY) or contact USDA through the Federal Relay Service at (800) 877-8339. Additionally, program information may be made available in languages other than English.

To file a program discrimination complaint, complete the USDA Program Discrimination Complaint Form, AD-3027, found online at http://www.ascr.usda.gov/complaint_filing_cust.html and at any USDA office or write a letter addressed to USDA and provide in the letter all of the information requested in the form. To request a copy of the complaint form, call (866) 632-9992. Submit your completed form or letter to USDA by: (1) mail: U.S. Department of Agriculture Office of the Assistant Secretary for Civil Rights 1400 Independence Avenue, SW Washington, D.C. 20250-9410; (2) fax: (202) 690-7442; or (3) email: program.intake@usda.gov. USDA is an equal opportunity provider, employer, and lender.



Legend

- Non-Cropland
- Cropland
- CRP
- Iowa PLSS
- Tract Boundary
- Iowa Roads

Wetland Determination Identifiers

- Restricted Use
- ▼ Limited Restrictions
- Exempt from Conservation Compliance Provisions

Tract Cropland Total: 16.02 acres

2023 Program Year
Map Created May 05, 2023

Farm **1145**
Tract **38**

NI

United States Department of Agriculture (USDA) Farm Service Agency (FSA) maps are for FSA Program administration only. This map does not represent a legal survey or reflect actual ownership; rather it depicts the information provided directly from the producer and/or National Agricultural Imagery Program (NAIP) imagery. The producer accepts the data 'as is' and assumes all risks associated with its use. USDA-FSA assumes no responsibility for actual or consequential damage incurred as a result of any user's reliance on this data outside FSA Programs. Wetland identifiers do not represent the size, shape, or specific determination of the area. Refer to your original determination (CPA-026 and attached maps) for exact boundaries and determinations or contact USDA Natural Resources Conservation Service (NRCS).

USDA is an equal opportunity provider, employer, and lender.

SCS-CPA-026
(1/87)

1. NAME AND ADDRESS OF PRODUCER
Richard Chandler
RR1
Moshus Is 50658

2. DATE OF REQUEST
1-11-88

HIGHLY ERODIBLE LAND AND WETLAND CONSERVATION DETERMINATION

3. NAME OF USDA AGENCY OR PRODUCER REQUESTING DETERMINATION
SCS

4. FARM NO. AND TRACT NO. (S)
1076 *742*

5. COUNTY
Bronx

	4. FARM NO. AND TRACT NO. (S)		FIELD NO. (S)		TOTAL ACRES
	YES	NO	TRACT NO.	FIELD NO.	
6. Is a soil survey now available for making a highly erodible land determination?	<input checked="" type="checkbox"/>				
7. Are there highly erodible soil map units on this farm?	<input checked="" type="checkbox"/>				
8. a. List highly erodible tract and fields that, according to ASCS records, were used to produce an agricultural commodity in any crop year during 1981-1985.			<i>742</i>	<i>3</i>	<i>17.6</i>
b. Is an approved conservation plan being actively applied on all of these fields? If "no," list the tract and fields (from the ASCS records) on which a plan is not being applied.			<i>W/A</i>		
9. a. List highly erodible tract and fields that, according to ASCS records, have been or will be converted for the production of agricultural commodities, were not used for this purpose in any crop year during 1981-1985, and were not enrolled in a USDA set-aside or diversion program.					
b. Is an approved conservation system being used on these fields? If "no," list the tract and fields (from the ASCS records) on which a system is not being used.	<input checked="" type="checkbox"/>				
10. Are there other fields or unnumbered areas that (1) have highly erodible map units, (2) were not used to produce an agricultural commodity in any crop year after 1980, and (3) were not enrolled in a USDA set-aside or diversion program in any crop year during 1981-1985?					

11. CERTIFICATION: The _____ (no.) conservation plan(s) was (were) approved by the _____ Conservation District on _____, 19____, and conform with technical requirements of the SCS field office technical guide. Conservation systems included in the conservation plan(s) applied _____ (no.).

SECTION II - WETLAND

	4. FARM NO. AND TRACT NO. (S)		FIELD NO. (S)		TOTAL ACRES
	YES	NO	TRACT NO.	FIELD NO.	
12. Are hydric soils on this farm? If "yes," list tract and fields (from the ASCS records) or unnumbered areas (un) in which they occur.	<input checked="" type="checkbox"/>		<i>742</i>	<i>13 4/5 un</i>	
13. Do fields that were or will be used to produce an agricultural commodity contain wetland? If "yes," list tract and fields, outline the wetland areas within fields on the ASCS photograph(s), and mark with "w" for wetland; "aw" for artificial and irrigation induced wetland; "mw" for wetland on which the conversion would result in minimal effect.					
14. Are there converted wetlands on this farm that have been converted since December 23, 1985? If "yes," list the tract and fields, outline converted wetlands on the ASCS photograph(s), and mark with "cw".					
15. The wetland determination was done in the office <input type="checkbox"/> field <input type="checkbox"/> .					
16. This determination was hand delivered <input type="checkbox"/> mailed <input type="checkbox"/> to the producer on _____ (DATE)					

17. REMARKS
Plan by 1990

Any producer who does not agree with this determination may request reconsideration from the person making this determination. This request is a prerequisite for any further appeal. The request must be in writing and must set forth reasons for the request. The request must be mailed or delivered within 15 days after written notice of the determination is mailed to or otherwise made available to the producer.

18. SIGNATURE OF SCS DISTRICT CONSERVATIONIST
Dana J. Eckert

DATE *1-25-88*

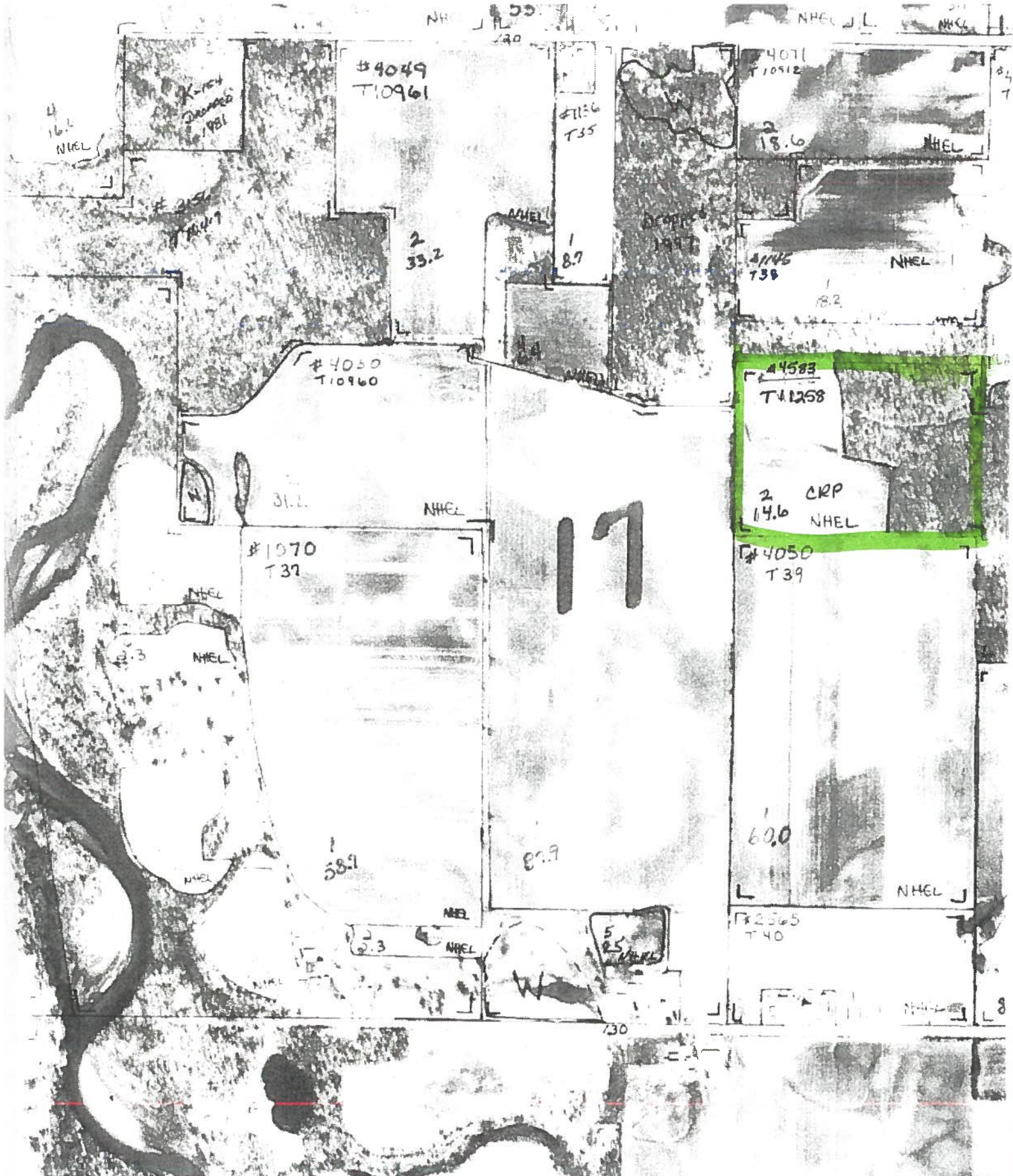

NOT TO SCALE (1990 FLIGHT) BREMER COUNTY - CROP YEAR

B-2

POLK



OFFICIAL
NOT TO SCALE (1979 FLIGHT)

CROP YEAR -

Bremer

A-3

37

United States Department of Agriculture



Natural Resources Conservation Service
1510 3rd St SW
Waverly, IA 50677-4373

11/23/12

Mr. Roger Keigan
1198 120th St.
Plainfield, IA 50666-9658

Dear Mr. Roger Keigan:

Based upon your recent request for a Certified Wetland Determination, this letter is to notify you that a preliminary wetland determination has been completed for your Farm #1145, Tract #38, Bremer County, Iowa, as per 7 of the Code of Federal Regulations, Part 12.

See the enclosed NRCS-CPA-026 "*Highly Erodible Land and Wetland Conservation Determination*" form for definitions and aerial photo for location(s).

If you did not request a wetland determination for your entire farm, wetlands may exist in other locations. In order to maintain your eligibility for United States Department of Agriculture (USDA) program benefits, contact the Bremer County Natural Resources Conservation Service (NRCS) office prior to performing any land altering activities (tiling, land clearing, ditching, drainage maintenance, filling, leveling, removal of woody vegetation, or dredging.)

The **Preliminary Technical Determination** is: There are **NO** wetland(s) in locations as indicated on the enclosed aerial photo for which you requested a wetland determination. This preliminary determination will become final **30** days after receipt of this letter unless you request one of the following options in writing:

- 1) A reconsideration and field visit. During the field visit we will review the basis for our determination, answer any questions you have regarding this preliminary determination, and offer an opportunity for you to provide additional information regarding this determination.
- 2) Request mediation by contacting the Iowa Mediation Service at the address below. Mediation may be used in an attempt to settle your concerns with the preliminary wetland determination.

Iowa Mediation Service
1025 Ashworth Road, Suite 504
West Des Moines, IA 50265
515-331-8081

If you choose to use mediation, the NRCS will pay up to one-half of the costs that are appropriate and reasonable which are associated with securing the services of a trained mediator when the services are provided on other than a voluntary basis. The NRCS will have final discretion over what is considered appropriate and reasonable.

FSA

Helping People Help the Land

An Equal Opportunity Provider and Employer

If you do not consider the results of this determination adverse to you, no further action is required by you. If you choose to take no action, the Preliminary Technical Determination will become the **Final Technical Determination** 30 days after receiving this notice. Once this determination becomes **Final**, you may appeal to the FSA County Committee, or to the National Appeals Division (NAD), at the addresses listed below within **60** calendar days from the date of receipt of this notice.

Bremer FSA County Committee
1510 3rd St SW
Waverly, IA 50677-4373
319-352-1597

or

National Appeals Division
Post Office Box 68806
Indianapolis, IN 46268-0806
800-541-0457

Your appeal must be in writing and should state clearly what you are appealing and why you believe the Final Technical Determination is not correct. If you do not appeal within 30 days to the FSA County Committee or the National Appeals Division (NAD), no further consideration on the matter will be given.

This certified wetland determination/delineation has been conducted for the purpose of implementing the Food Security Act of 1985 as amended. This determination/delineation may not be valid for identifying the extent of the United States Army Corps of Engineers (COE) Clean Water Act jurisdiction for this site. If you intend to conduct any activity that constitutes a discharge of dredged or fill material into wetlands or other waters of the United States including lakes, rivers, intermittent or perennial streams, you should request a jurisdictional determination from the Rock Island District COE office prior to starting your work.

If you have any questions about this procedure or determination, please contact me at 319-352-4037 ext. #3. Also, if anyone else is associated with this farm (tenant, landlord, partner), I encourage you to discuss this determination with them.

Sincerely,



Shaffer Ridgeway
District Conservationist

Enclosures

cc: Bremer County FSA

United States Department of Agriculture



Natural Resources Conservation Service
1510 3rd St SW
Waverly, IA 50677-4373 Phone: 319-352-4037 Ext. #3

11/23/12

Mr. Roger Keigan
1198 120th St..
Plainfield, IA 50666-9658

Dear Mr. Roger Keigan:

Based upon your recent request for a Highly Erodible Lands (HEL) Determination, this letter is to notify you that a Preliminary HEL determination has been completed for your Farm #1145, Tract #38, Bremer County, Iowa, as per Title 7 of the Code of Federal Regulations, Part 12.

I have completed the **Preliminary Technical Determination** for highly erodible lands on this tract. See the enclosed NRCS-CPA-026 "*Highly Erodible Land and Wetland Conservation Determination*" form and the aerial photo for location(s).

The areas that you asked the Natural Resources Conservation Service (NRCS) to determine are Non Highly Erodible Land (**NHEL**). Fields that are NHEL have less than 1/3 of the total field acres as highly erodible soil map units and less than 50 acres of highly erodible soil map units.

This preliminary determination will become final **30** days after receipt of this letter unless you request one of the following options in writing:

- 1) A reconsideration and field visit. During the field visit we will review the basis for our determination, answer any questions you have regarding this preliminary determination, and offer an opportunity for you to provide additional information regarding this determination.
- 2) Request mediation by contacting the Iowa Mediation Service at the address below. Mediation may be used in an attempt to settle your concerns with the preliminary highly erodible lands technical determination.

Iowa Mediation Service
1025 Ashworth Road, Suite 504
West Des Moines, IA 50265
515-331-8081

If you choose to use mediation, the NRCS will pay up to one-half of the costs that are appropriate and reasonable which are associated with securing the services of a trained mediator when the services are provided on other than a voluntary basis. The NRCS will have final discretion over what is considered appropriate and reasonable.

A handwritten signature in yellow ink, appearing to read "ESM", is located in the bottom right corner of the page.

Helping People Help the Land

An Equal Opportunity Provider and Employer

If you do not consider the results of this determination adverse to you, no further action is required by you. If you choose to take no action, the Preliminary Technical Determination will become the **Final Technical Determination** 30 days after receiving this notice. Once this determination becomes **Final**, you may appeal to the FSA County Committee, or to the National Appeals Division (NAD), at the addresses listed below within **60** calendar days from the date of receipt of this notice.

Bremer FSA County Committee
1510 3rd St SW
Waverly, IA 50677-4373
319-352-1597

or

National Appeals Division
Post Office Box 68806
Indianapolis, IN 46268-0806
800 541-0457

If you have any questions about this procedure or determination, please contact me at 319-352-4037 ext. #3. Also, if anyone else is associated with this farm (tenant, landlord, partner), I encourage you to discuss this determination with them.

Sincerely,



Shaffer Ridgeway
District Conservationist

Enclosures

cc:

Bremer FSA



HIGHLY ERODIBLE LAND AND WETLAND CONSERVATION DETERMINATION

Name Address:	Roger Keigan 1198 120 th St. Plainfield, IA 50666-9658	Request Date:	1/5/12	County:	BREMER
Agency or Person Requesting Determination:	Roger Keigan	Tract No:	38	FSA Farm No.:	1145

Section I - Highly Erodible Land

Is a soil survey now available for making a highly erodible land determination?	Yes
Are there highly erodible soil map units on this farm?	Yes

Fields in this section have undergone a determination of whether they are highly erodible land (HEL) or not; fields for which an HEL Determination has not been completed are not listed. In order to be eligible for USDA benefits, a person must be using an approved conservation system on all HEL.

<u>Field(s)</u>	<u>HEL(Y/N)</u>	<u>Sodbust(Y/N)</u>	<u>Acres</u>	<u>Determination Date</u>
3	N	N	2.4	11/19/12

The Highly Erodible Land determination was completed in the field .

Section II - Wetlands

Are there hydric soils on this farm?	Y
--------------------------------------	---

Fields in this section have had wetland determinations completed. See the Definition of Wetland Label Codes for additional information regarding allowable activities under the wetland conservation provisions of the Food Security Act and/or when wetland determinations are necessary to determine USDA program eligibility.

<u>Field(s)</u>	<u>Wetland Label*</u>	<u>Occurrence Year (CW)**</u>	<u>Acres</u>	<u>Determination Date</u>	<u>Certification Date</u>
3	NW		2.4	11/19/12	11/19/12

The wetland determination was completed in the field . It was mailed to the person on .

Remarks: A wetland & sodbuster determination was requested. The field was determined NW (Non-Wetland). Tiling, grubbing, and drainage can be done in this area. The field was determined NHEL (Non Highly Erodible Land). A conservation plan is not required but recommended.

I certify that the above determinations are correct and were conducted in accordance with policies and procedures contained in the National Food Security Act Manual.

Signature Designated Conservationist	Date
	11-23-12

The U.S. Department of Agriculture (USDA) prohibits discrimination in all its programs and activities on the basis of race, color, national origin, gender, religion, age, disability, political beliefs, sexual orientation, and marital or family status. (Not all prohibited bases apply to all programs.) Persons with disabilities who require alternative means for communication of program information (Braille, large print, audiotape, etc.) should contact USDA's TARGET Center at 202-720-2600 (voice and TDD).

To file a complaint of discrimination, write USDA, Director, Office of Civil Rights, Room 326W, Whitten Building, 14th and Independence Avenue, SW, Washington, DC 20250-9410 or call (202) 720-5964 (voice or TDD). USDA is an equal opportunity provider and employer.

Wetland Labels and Uses (revised 3/19/08)

Portions taken from National Food Security Act Manual, 4th edition Part 514.60

Name & Label	Criteria for Determination	Authorized Uses	Authorized Maintenance	NFSAM Citation
(AW) Artificial Wetland	Created wetlands on areas that were previously non-wetland.	No restrictions.	No restrictions.	Part 514.12
(CPD) COE Permit w/ Mitigation	Converted wetland is exempt because the activity is authorized by a COE permit and satisfies the mitigation requirements of the Act.	Per COE permit conditions.	Per COE permit conditions.	Part 515.10
(CW) Converted Wetland	Converted after December 23, 1985 and prior to before November 28, 1990.	Production of agricultural commodities or additional manipulation will cause ineligibility.	Maintenance allowed to scope and effect of original manipulation.	Part 514.40
(CW) Wetland Converted by county, drainage district, or similar entity.	Converted after December 23, 1985, by drainage district or other entity and beyond a person's direct control, but not considered third party (TP).	Production of agricultural commodities or forage for mechanical harvest or additional manipulation will cause ineligibility.	Maintenance allowed to original scope and effect of system before conversion.	Part 514.40
(CW+year) Converted wetland	Converted after November 28, 1990.	Conversion causes ineligibility, regardless of whether production of agricultural commodity occurred.	Not applicable	Part 514.40
(CWTE) Converted Wetland Technical Error	An area converted after December 23, 1985, where the conversion or production of an agricultural commodity was a consequence of an incorrect NRCS determination.	May be used for production of agricultural commodities or forage provided no manipulation is done beyond what existed as of the date of the CWTE determination.	May be maintained to the extent that existed on date of the CWTE determination.	Part 514.41
(FW) Farmed Wetland	<p>Manipulated and used for the production of an agricultural commodity as of December 23, 1985.</p> <p>If the area is not a pothole, playa, or pocosin, it is inundated for at least 15 consecutive days during the growing season or 10 percent of the growing season, whichever is less, in most years.</p> <p>If the area is a pothole, playa, or pocosin, it is inundated for at least 7 consecutive days or saturated for at least 14 consecutive days during the growing season in most years.</p> <p>Not abandoned.</p>	May be used for production of agricultural commodities or forage.	<p>May be maintained to the extent that existed before December 23, 1985, if "as built" records exist.</p> <p>May be maintained to the extent that existed on December 23, 1985, if no "as built" records exist.</p>	Part 514.31
(FWP) Farmed Wetland Pasture and Hayland	<p>Manipulated and used for pasture or hay as of December 23, 1985.</p> <p>Is inundated for at least 7 consecutive days or saturated for 14 days during the growing season.</p> <p>Not abandoned.</p>	May be used for production of agricultural commodities or forage.	<p>May be maintained to the extent that existed before December 23, 1985, if "as built" records exist.</p> <p>May be maintained to the extent that existed on December 23, 1985, if no "as built" records exist.</p>	Part 514.32
(MIW) Mitigation Exemption	Converted wetland is exempt because mitigation has occurred according to an NRCS-approved plan. Wetland where a mitigation exemption is granted (wetland to be manipulated).	As stipulated in the mitigation agreement.	As stipulated in the mitigation agreement.	Part 515.10
(MW) Minimal Effect Exemption	Converted wetland is exempt because conversion is determined to have a minimal effect, individually and cumulatively, on the wetland functions in the watershed.	As stipulated in the minimal effect agreement, if applicable.	Only those activities stipulated in the minimal effect agreement, if applicable.	Part 515.0

Name & Label	Criteria for Determination	Authorized Uses	Authorized Maintenance	NFSAM Citation
(MWM) Mitigation Site	Site of wetland restoration, enhancement, or creation serving as mitigation for MIW site.	As stipulated in Mitigation Plan/Agreement.	As stipulated in Mitigation Plan/Agreement	Part 515.10
(NW) Nonwetland	Does not meet wetland criteria. Also includes wetlands converted before December 23, 1985, but a commodity crop was not produced and the area does not meet wetland criteria. The area has not been abandoned.	No restrictions.	No restrictions unless manipulation would convert Adjacent wetlands.	Part 514.20
(PC) Prior Converted Cropland	Wetland converted to cropland before December 23, 1985, and as of December 23, 1985, was capable of being cropped and did not meet farmed wetland hydrology criteria.	No restrictions.	No restrictions unless manipulation would convert Adjacent wetlands.	Part 514.30
(TP) Third Party Exemption	A wetland converted after December 23, 1985, by a third party who is not associated with the participant, and without the participant's collusion, fraud, scheme or device. A third party does not include predecessors in interest on the tract or drainage districts or other local government entities.	May be used for production of agricultural commodities or forage.	Further drainage improvement will cause ineligibility.	Part 514.42
(W) Wetland	Meets wetland criteria. Not converted after December 23, 1985. Also, includes areas previously identified as FW or FWP, which have been abandoned.	May be farmed under natural conditions without removal of woody vegetation.	At level needed to maintain original system on FW, FWP, and PC. Must not convert Additional wetlands or exceed original scope and effect of drainage system.	Part 514.10
(WX) Wetlands that have been manipulated	Wetlands that have been manipulated but not for the purpose of or making possible production of an agricultural commodity.	Would cause ineligibility if production was later made possible.	No restrictions as long as production not made possible including on an adjacent wetland.	Part 514.11

Current Labels: The above are the **ONLY** labels that are authorized for use when making a certified wetland determination in accordance with the National Food Security Act Manual, 4th edition.

ADDITIONAL INFORMATION

PAST LABELS: Previous editions of the National Food Security Act Manual contained labels that will not be used for certified determinations completed after the effective date of this manual (January 2008). These labels may be shown for previous determinations and maintained in the Customer Service Toolkit.

(CC) Commenced Conversion: Conversion began before December 23, 1985, and was approved by FSA; conversion activity was completed by January 1, 1995. Authorized Uses: No restrictions provided activities were completed per conditions. Authorized Maintenance: As stipulated in the agreement.

(CMW) Categorical Minimal Effect: Activity or practice is conducted per the approved list identified in the Federal Register. Authorized Uses: Per conditions of the approved state specific list. Authorized Maintenance: Per conditions of the approved list.

(CWNA) Converted Wetland for Nonagricultural Purposes: Authorized Uses: Production of agricultural commodities will cause ineligibility. Authorized Maintenance: No restrictions.

Easement site + label: Area that has been created, restored, or enhanced under an agreement to allow conversion and cropping of another wetland. Authorized Uses: As specified in agreement. Authorized Maintenance: As specified in agreement.

(NI) Not Inventoried: Used when a wetland determination is not conducted. Authorized Uses: Can determine only after a certified wetland determination is completed for the area labeled NI. Authorized Maintenance: Can determine only after a certified wetland determination is completed for the area labeled NI.

(OW) other waters of the United States: Areas that the COE have taken jurisdiction of under the Clean Water Act. Only use with COE decision/guidance. Authorized Uses: As per COE permit. Authorized Maintenance: As per COE permit.

Obvious Wetlands (514.41C.): CWTE does not apply to obvious wetlands. An obvious wetland is an area that is continuously inundated or saturated for long periods of time during the growing season to such an extent that access by foot to make a determination of predominance of hydric soils or prevalence of hydrophytic vegetation is not feasible. [7 CFR 12.6 (c)(8)] Additionally, wetland sites that are cropped or have had forage harvested by mechanical means less than 5 out of 10 years because of ponding, flooding, or saturation are obvious wetlands.

Highly Erodible & Wetland Map

Date: 11/9/2012

Customer(s): ROGER KEIGAN
Legal Description: T93N R14W
Polk 17
t38

Field Office: WAVERLY SERVICE CENTER
Agency: Natural Resources Conservation Service
Assisted By: Erin Hanson

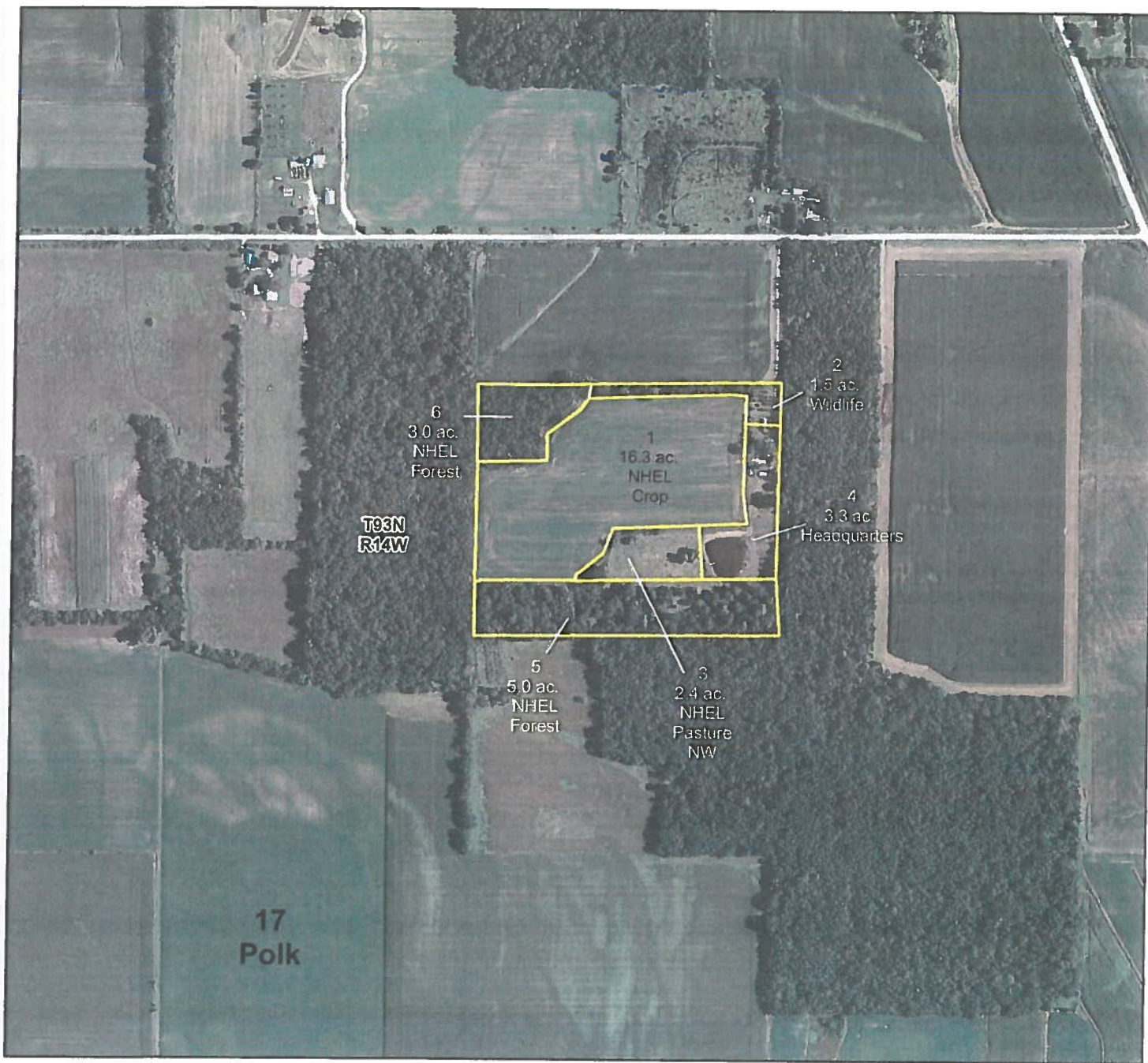

Legend

 Consplan_t38

 Bremer Co - Townships

