

# Soils Map

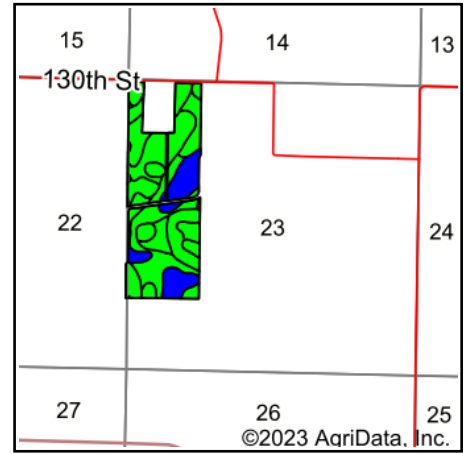

State: **Minnesota**  
 County: **Brown**  
 Location: **23-108N-30W**  
 Township: **Linden**  
 Acres: **103.99**  
 Date: **11/30/2023**

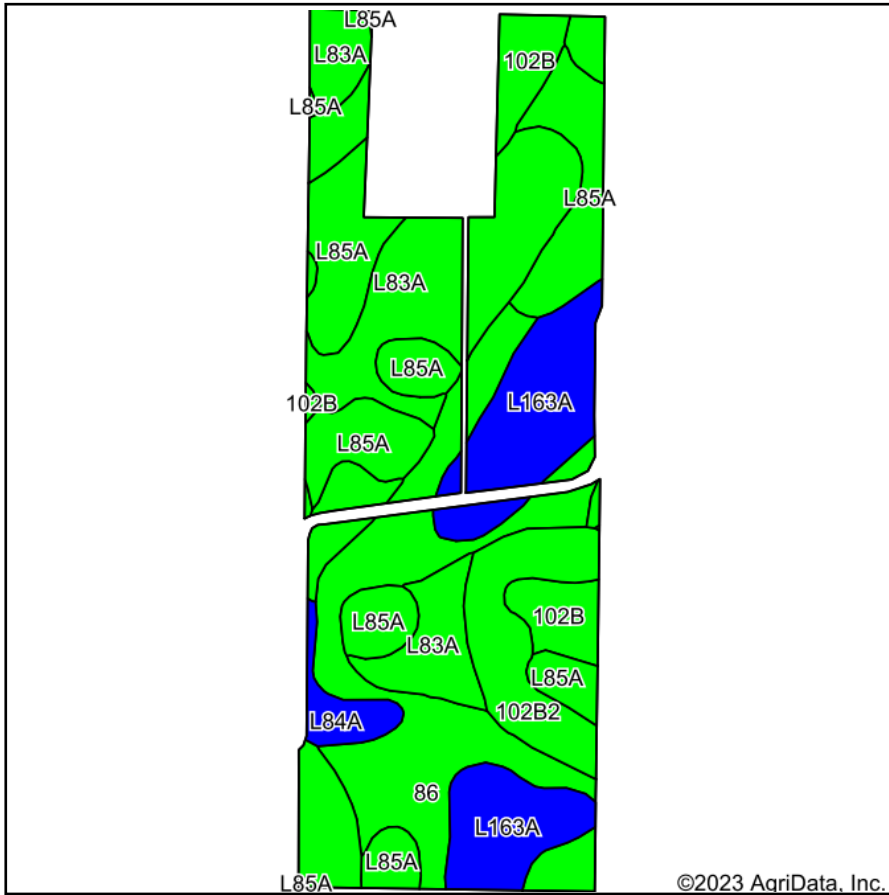

**HIGH POINT**  
 LAND COMPANY

Maps Provided By:



Soils data provided by USDA and NRCS.

©2023 AgriData, Inc.

Area Symbol: MN015, Soil Area Version: 25

Code	Soil Description	Acres	Percent of field	PI Legend	Non-Irr Class *c	Productivity Index	*n NCCPI Overall	*n NCCPI Corn	*n NCCPI Small Grains	*n NCCPI Soybeans	
L83A	Webster clay loam, 0 to 2 percent slopes	27.31	26.3%		IIw	93	83	78	70	82	
L85A	Nicollet clay loam, 1 to 3 percent slopes	22.08	21.2%		Iw	99	81	81	74	81	
86	Canisteo clay loam, 0 to 2 percent slopes	21.27	20.5%		IIw	93	81	71	65	81	
L163A	Okoboji silty clay loam, 0 to 1 percent slopes	15.41	14.8%		IIIw	86	77	74	74	74	
102B2	Clarion loam, 2 to 6 percent slopes, moderately eroded	8.10	7.8%		Ile	95	73	72	64	72	
102B	Clarion loam, 2 to 6 percent slopes	7.61	7.3%		Ile	95	83	78	72	83	
L84A	Glencoe clay loam, 0 to 1 percent slopes	2.21	2.1%		IIIw	86	77	76	69	76	
<b>Weighted Average</b>						<b>1.96</b>	<b>93.4</b>	<b>*n 80.4</b>	<b>*n 76.1</b>	<b>*n 70.1</b>	<b>*n 79.6</b>

\*n: The aggregation method is "Weighted Average using all components"

\*c: Using Capabilities Class Dominant Condition Aggregation Method

Soils data provided by USDA and NRCS.