

LAND

FOR SALE

Trempealeau County, WI

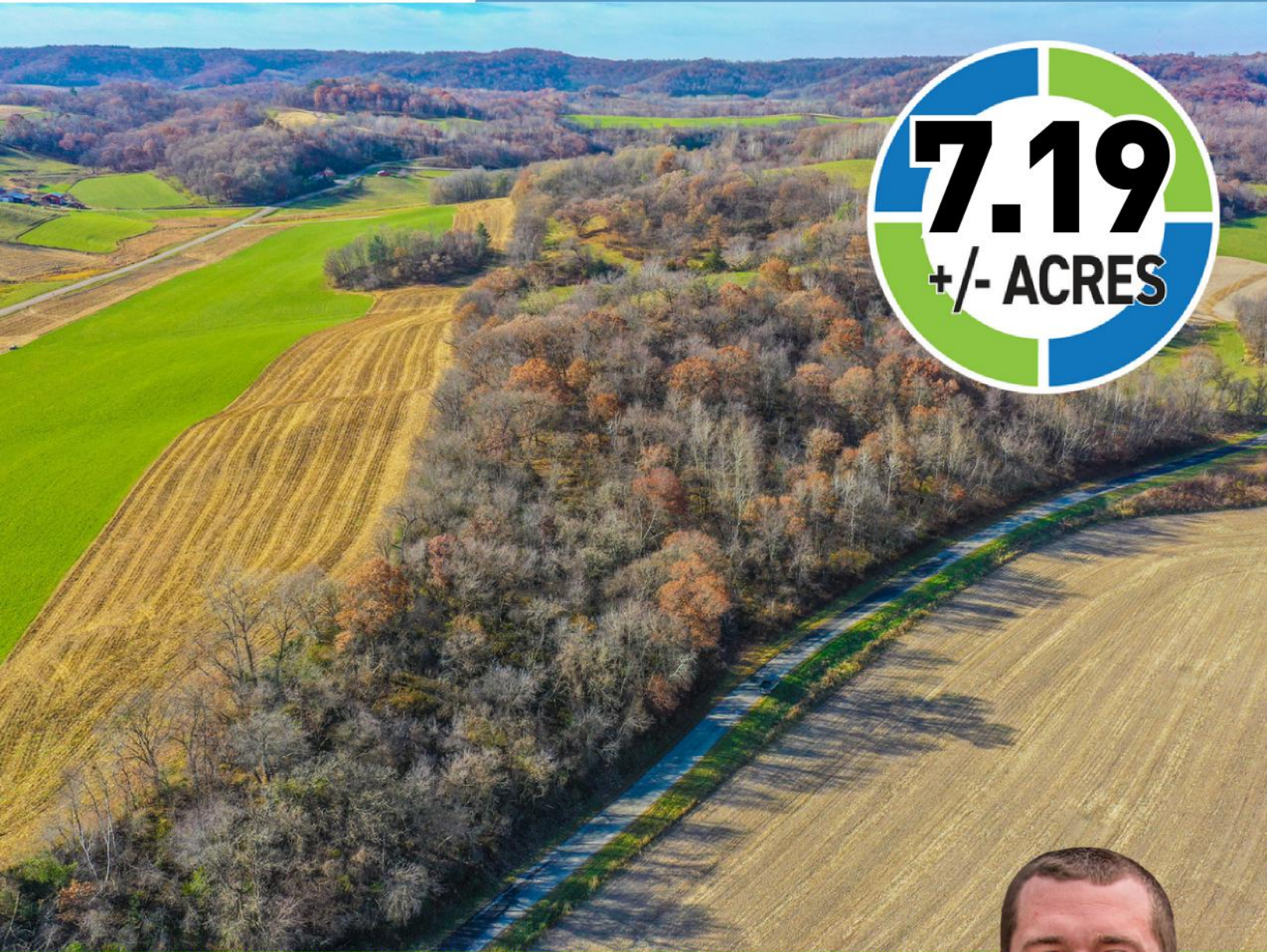

7.19
+/- ACRES

Broker- Jacob Hart: Lic# MN-40438432 IA-B635461000 WI- 58203-90 MO-2022039556 CO-ER100093474 Phone# 507-259-1065

SCAN FOR MORE INFO



LUCAS MESTAD
507-696-6228

Lucas@HighPointLandCompany.com



HIGH POINT
LAND COMPANY

Real Estate License:
59480-90

703 S Main St
Fountain City, WI 54629

www.HIGHPOINTLANDCOMPANY.COM





Summary of Property

7.19+/- Acres • Trempealeau County, WI

Listing Price: \$99,000

DESCRIPTION

Located in Trempealeau County, Wisconsin lays this 7.19 acre timber tract. This property offers a beautiful building site overlooking the rolling hills that surround it and has already been perc tested for a septic system. This would make for an excellent, affordable hunting tract as well. There is a ridgeline that cuts down the center of the property with a south facing bedding area and it is surrounded by food. This timber island is a great place to catch bucks cruising during the rut. With a small food plot and water hole added this would be a knockout small hunting tract.

For more information on this property contact Wisconsin Broker Lucas Mestad at 507-696-6228 or email him at Lucas@HighPointLandCompany.com.

Property Features:

- Beautiful Building Site
- Perc Tested
- Great Hunting Neighborhood
- Food Plot location
- Off black top

Property Address: TBD Mason Rd Ettrick, WI 54627

Property Taxes: \$764.11

75,000
ACRES SOLD

Property Photos



75,000
ACRES SOLD

Property Photos



75,000
ACRES SOLD

Property Photos



75,000
ACRES SOLD

Property Photos



75,000
ACRES SOLD

Aerial



75,000
ACRES SOLD

Aerial

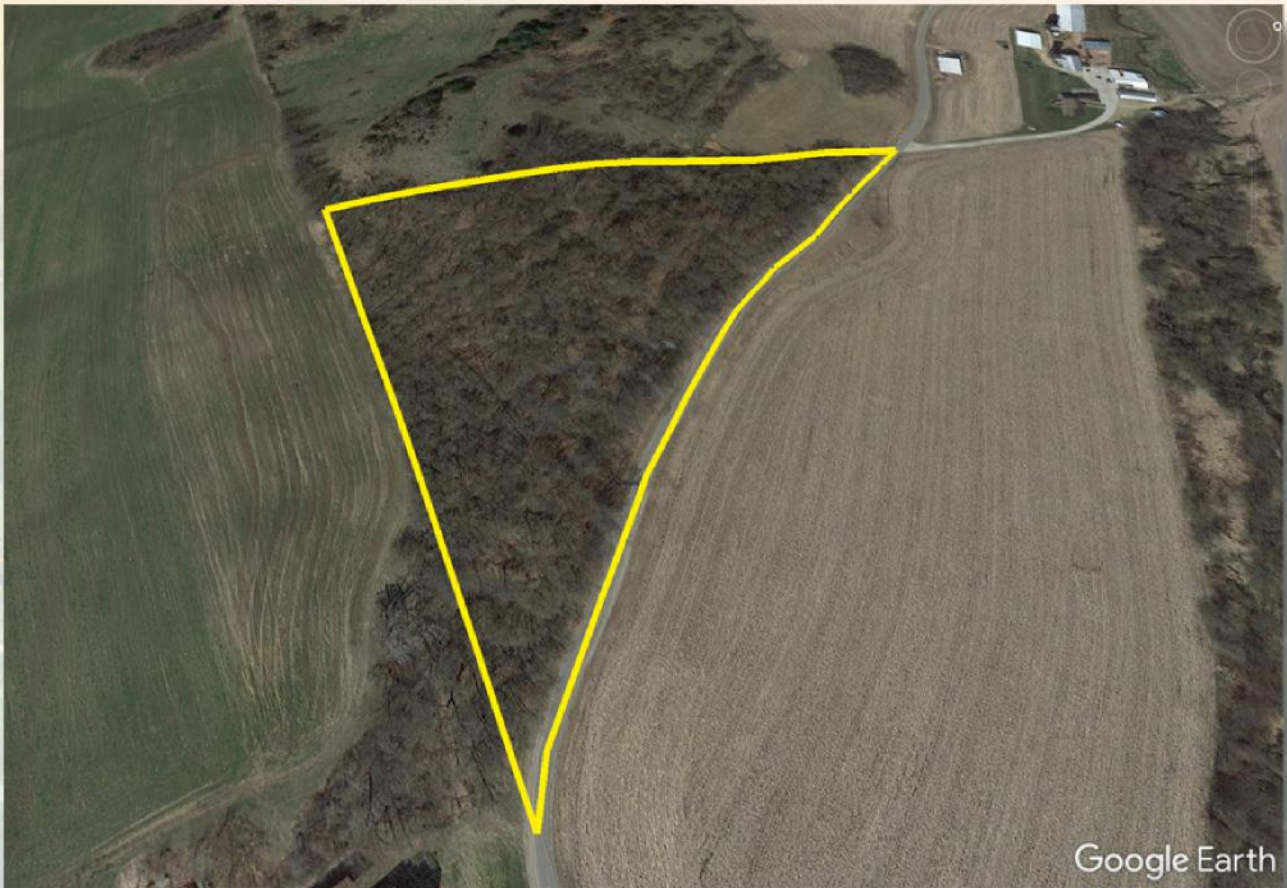

75,000
ACRES SOLD

Aerial



7.19
+/- ACRES

TREMPEALEAU COUNTY, WI

Broker- Jacob Hart: Lic# MN-40438432 IA-B635461000 WI- 58203-90 MO-2022039556 CO-ER100093474 Phone# 507-259-1065

SCAN FOR MORE INFO



LUCAS MESTAD
507-696-6228

Lucas@HighPointLandCompany.com



HIGH POINT
LAND COMPANY

Real Estate License:
59480-90

703 S Main St
Fountain City, WI 54629

www.HIGHPOINTLANDCOMPANY.COM

