

Fall of 1967
tile job

South 107
field



OCT '74

tile job
see invoice 1653

Fall 1962
see map

Fall 67

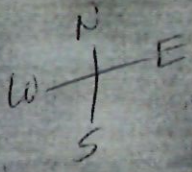

Fall
67

42' 48"

200 ft

TILE RECORD MAP

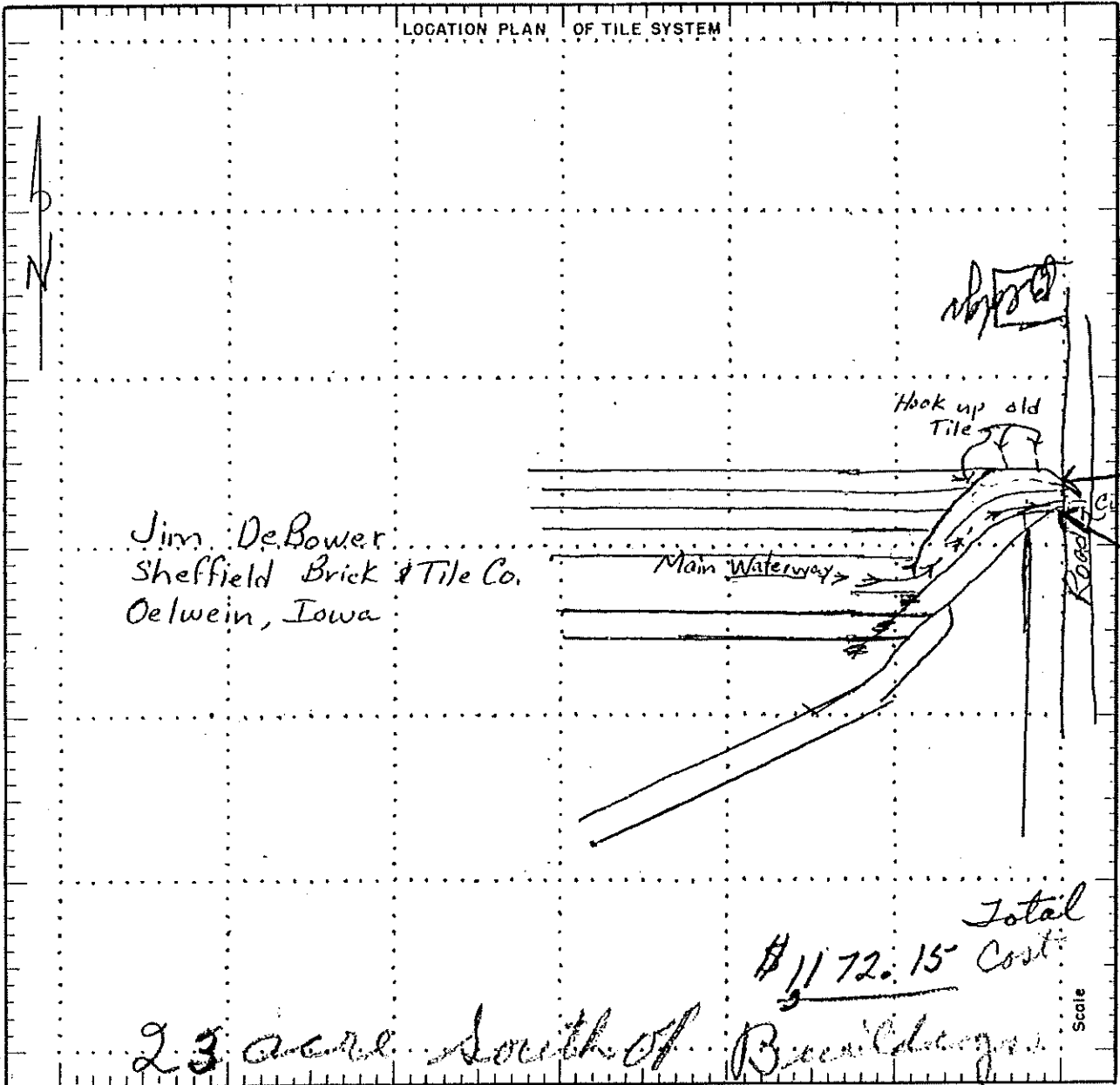

SCALE--440 feet to the inch

NAME Heint Lehs

Section..... Township..... County Fayette

Contractor... Rogger..... Date installed... aug 1962

Amount of tile installed 5"..... 6"..... 8".....
10"..... 12"..... Larger.....

Regular inspection of the tile system is essential. Prompt repair of any failure will keep the system in working order and maintenance costs low.

THE SHEFFIELD BRICK AND TILE COMPANY, SHEFFIELD, IOWA

Handwritten signature

This tile was put in the field along
the South line fence.



South
EAST — WEST
NORTH

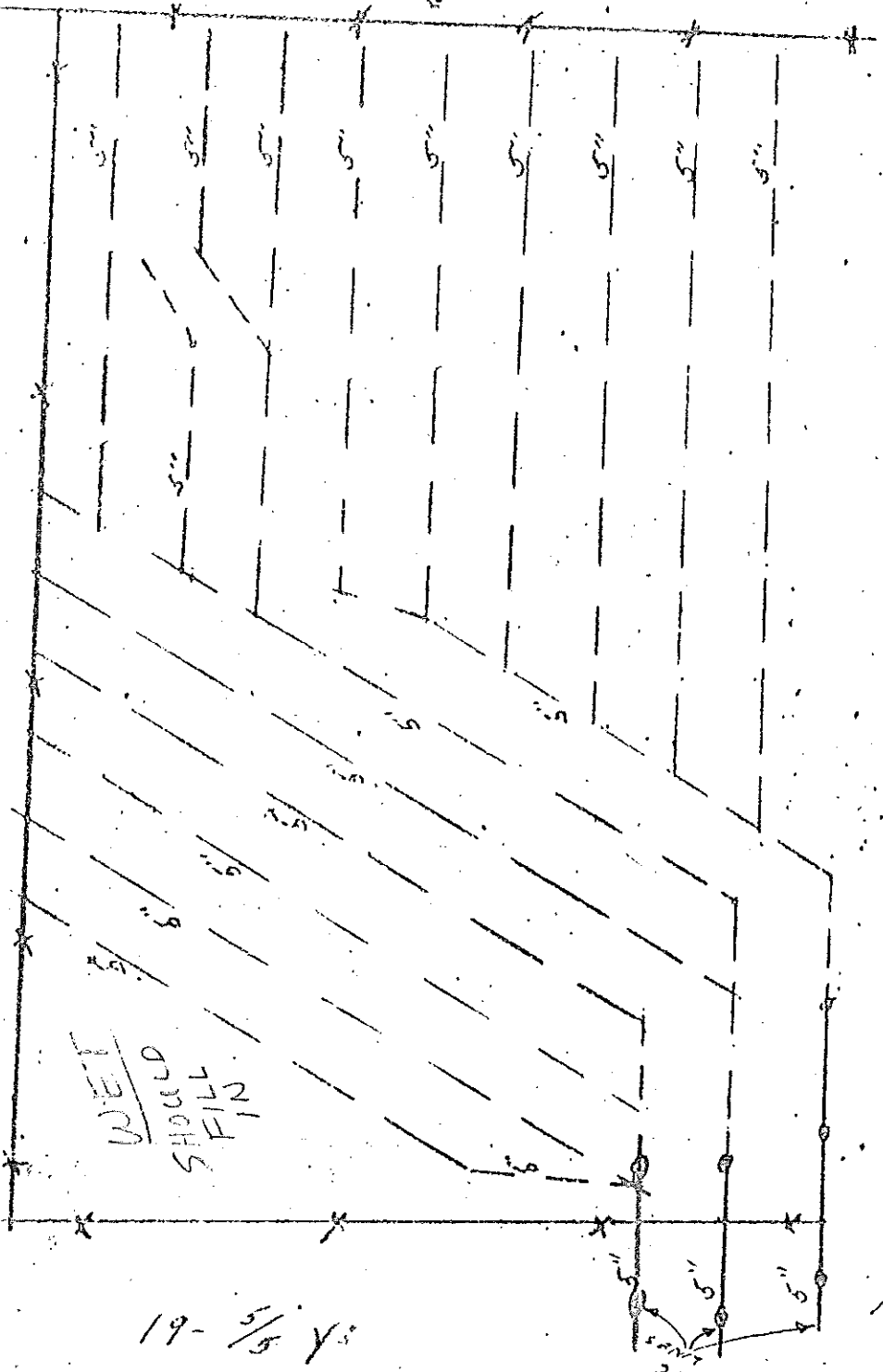

19-5/8 Ys

HEINZ LEHS
SMITHFIELD TWP.
ROGGE COAST

FAYETTE

1967

10,000-

North

Contractor Royce

HEINZ Lehs
11-26-367
855 Rods.

FALL of 1967

14,000 tile partition
total cost
\$4,043.09

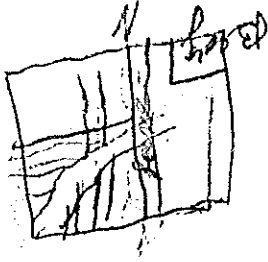

34 acre

31.5 W of Buildings on line fence

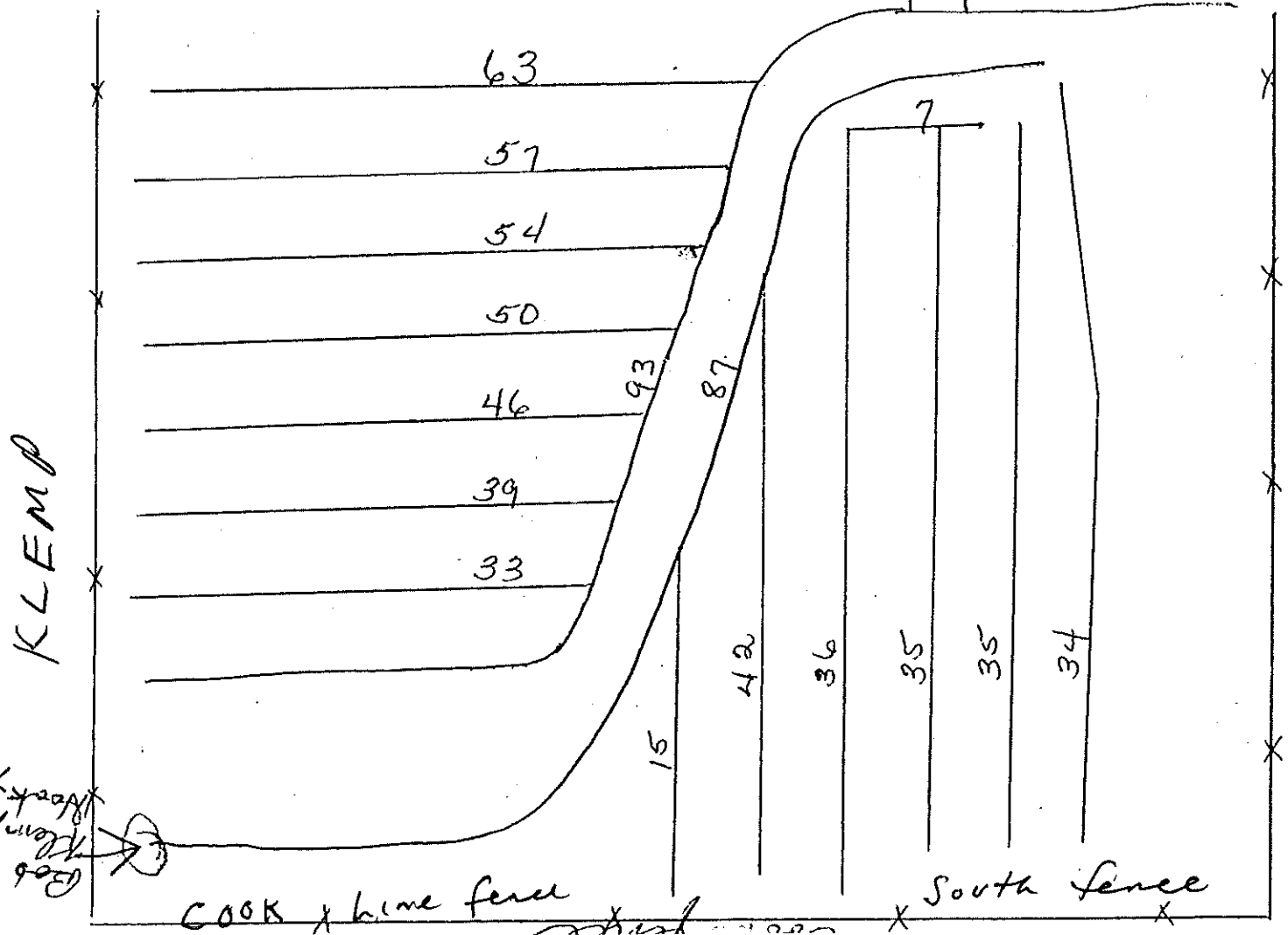
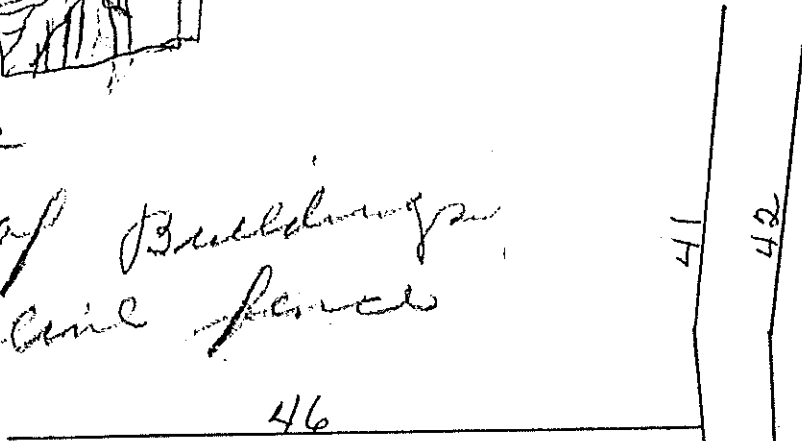

KLEMP

Bob

COOK x line fence

South fence

North

See invoice 1653
22,572 ft tile
OCT 2004

BUILDING
SITE

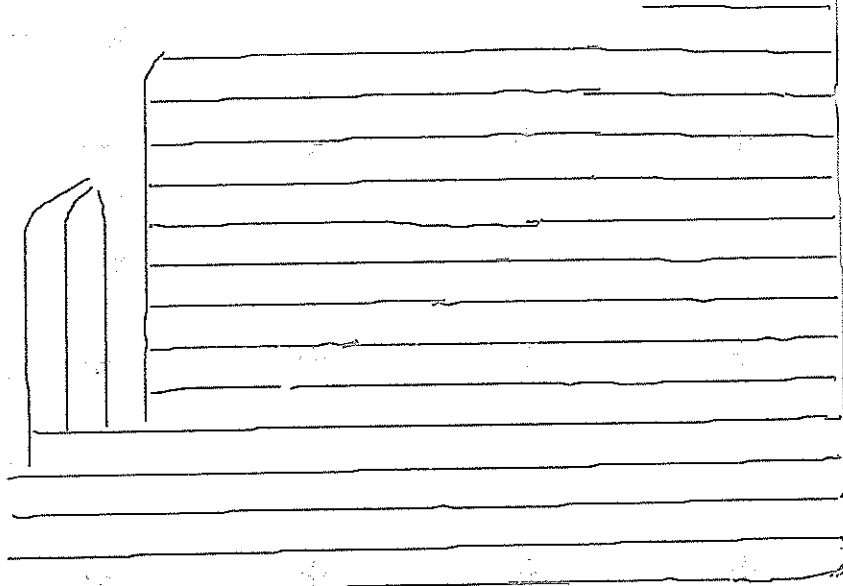

DITCH

Customer: Heinz Lehs

Location: Smithfield Plat section 7

Scale: 350 feet

Spacing: 60'-65'

Date: Oct 15 2004

Smith Excavating and Tiling Inc.

4 in: 21049 ft

6 in: 1523 ft

Invoice

Smith Excavating, Inc.

515 Union
 Sumner, IA 50674
 563-578-5289
 Cell-319-269-1718 or 240-3389

Date	Invoice #
11/1/2004	1653

Bill To
Heinz Lehs 721 1 Ave S.E. Oelwein, Iowa 50662

P.O. Number	Terms	Project
	Due on receipt	

Description	Quantity	Rate	Amount
4" tile	21,049	0.189	3,978.26
6" tile	1,523	0.565	860.50
SDR35 Pipe 6"	10	2.85	28.50
Animal Guard 6"	1	10.33	10.33
6" plug	1	1.28	1.28
6"x4 Tee	15	7.97	119.55
5" Tee	1	6.94	6.94
Coupling 5"-Tile	2	1.89	3.78
4" Tee	13	3.69	47.97
4" coupling	10	1.28	12.80
4" plugs	30	0.79	23.70
Tile Tape-Roll	1	6.52	6.52
No tax		0.00%	0.00

Thanks for the work !	Total	\$5,100.13
-----------------------	--------------	------------

EAST

TILE RECORD MAP

Road

North
40
Acres
of
77
A2
Parcel

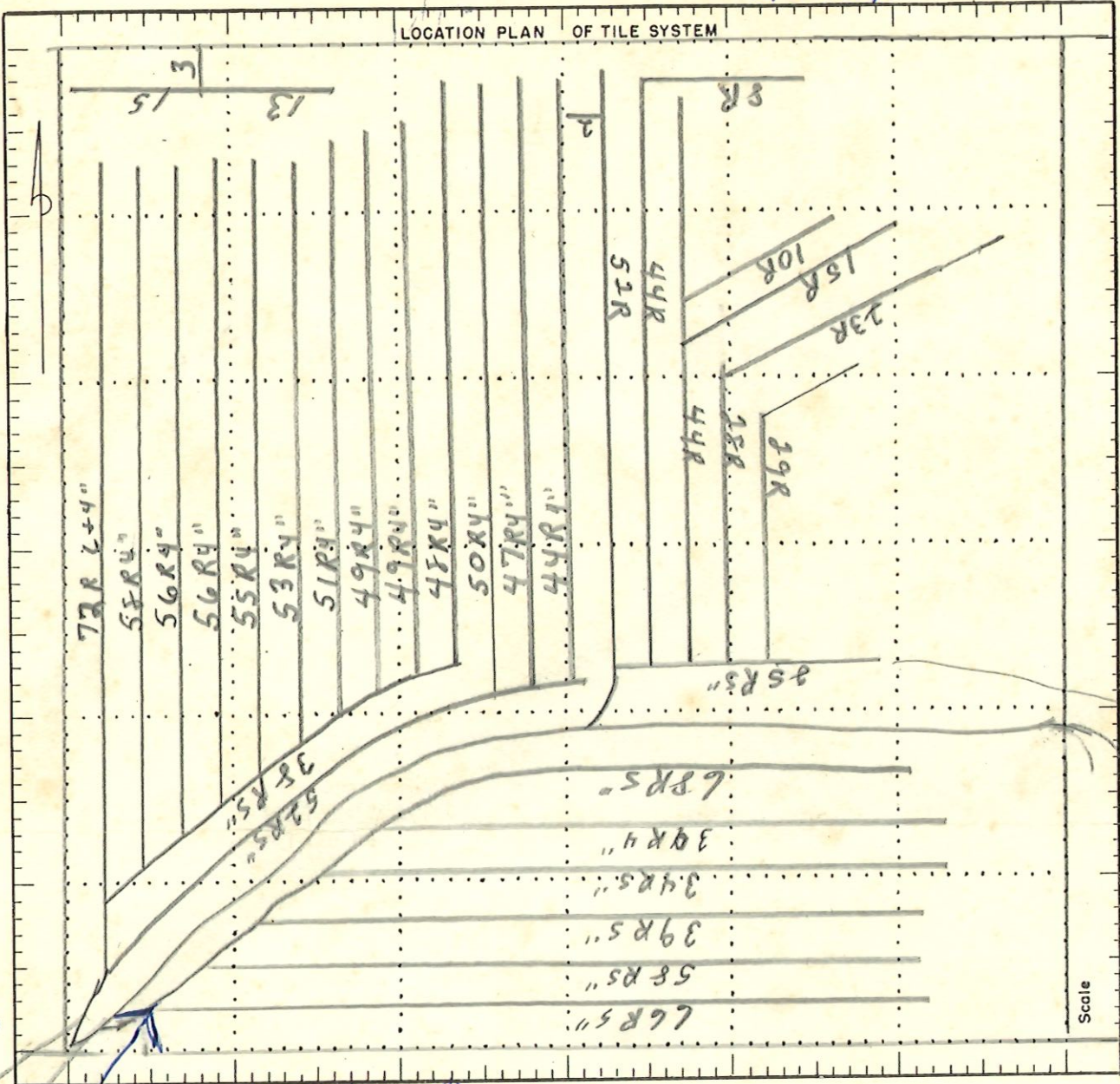

NORTH

SOUTH

Outlet
Robert's 40

Next to ↑
Teague's

WEST

Waterway
Teague's
Fence

NAME _____

Section..... Township..... County.....

Contractor Rogge..... Date installed... June 5th, 1974

Amount of tile installed 5"..... 6"..... 8".....
10"..... 12"..... Larger.....

Regular inspection of the tile system is essential. Prompt repair of any failure will keep the system in working order and maintenance costs low.

THE SHEFFIELD BRICK AND TILE COMPANY, SHEFFIELD, IOWA