

Soils Map

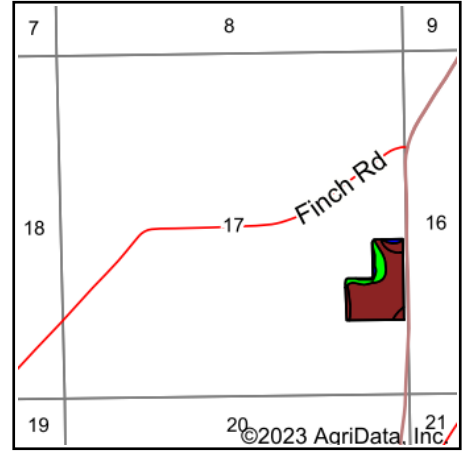

State: **Minnesota**
 County: **Fillmore**
 Location: **17-102N-9W**
 Township: **Amherst**
 Acres: **19.35**
 Date: **11/14/2023**

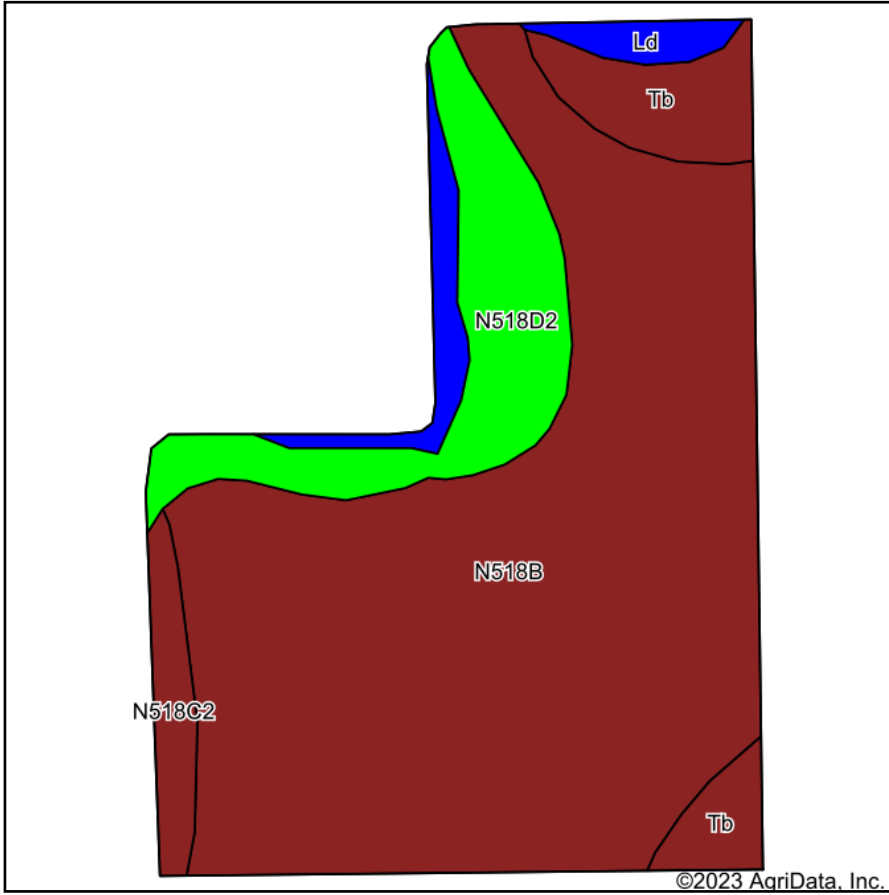

Maps Provided By:



Soils data provided by USDA and NRCS.

©2023 AgriData, Inc.

© AgriData, Inc. 2023

www.AgriDataInc.com

Area Symbol: MN045, Soil Area Version: 19

Code	Soil Description	Acres	Percent of field	PI Legend	Non-Irr Class *c	Productivity Index	*n NCCPI Overall	*n NCCPI Corn	*n NCCPI Small Grains	*n NCCPI Soybeans	
N518B	Lindstrom silt loam, 2 to 6 percent slopes	14.04	72.6%		Ile	99	90	90	79	87	
N518D2	Lindstrom silt loam, 12 to 20 percent slopes, moderately eroded	2.47	12.8%		IVe	73	79	79	67	69	
Tb	Tama-Downs complex, driftless, 2 to 6 percent slopes	1.37	7.1%		Ile	93	92	92	79	84	
N518C2	Lindstrom silt loam, 6 to 12 percent slopes, moderately eroded	0.61	3.2%		IIle	92	85	85	73	77	
N509F	Bellechester-Etter complex, 18 to 45 percent slopes	0.54	2.8%		VIIIs	7	23	22	17	13	
Ld	Lindstrom fine sandy loam, 18 to 45 percent slopes	0.32	1.7%		VIIe	23	21	21	18	12	
Weighted Average						2.51	91.2	*n 85.6	*n 85.5	*n 74.5	*n 80.9

*n: The aggregation method is "Weighted Average using all components"

*c: Using Capabilities Class Dominant Condition Aggregation Method

Soils data provided by USDA and NRCS.