

# Soils Map

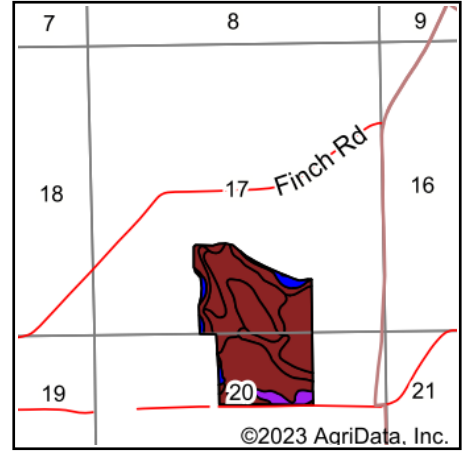

State: **Minnesota**  
 County: **Fillmore**  
 Location: **17-102N-9W**  
 Township: **Amherst**  
 Acres: **113.06**  
 Date: **11/14/2023**

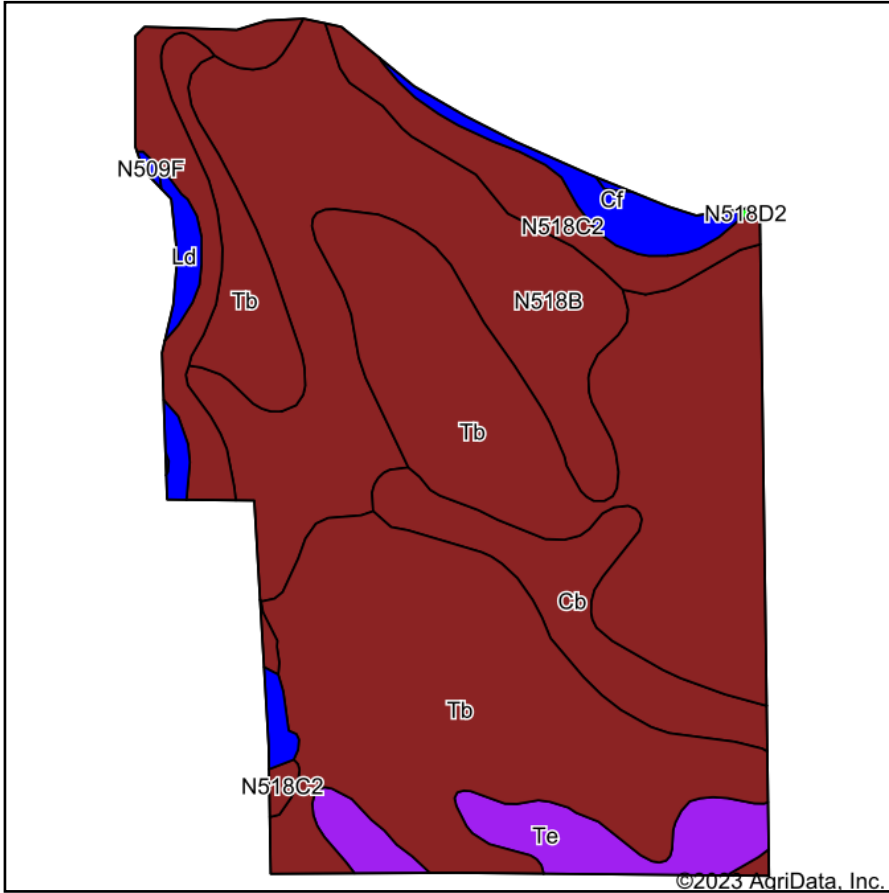

Maps Provided By:



Soils data provided by USDA and NRCS.

Area Symbol: MN045, Soil Area Version: 19

Code	Soil Description	Acres	Percent of field	PI Legend	Non-Irr Class *c	Productivity Index	*n NCCPI Overall	*n NCCPI Corn	*n NCCPI Small Grains	*n NCCPI Soybeans	
Tb	Tama-Downs complex, driftless, 2 to 6 percent slopes	59.98	53.1%		Ile	93	92	92	79	84	
N518B	Lindstrom silt loam, 2 to 6 percent slopes	25.25	22.3%		Ile	99	90	90	79	87	
N518C2	Lindstrom silt loam, 6 to 12 percent slopes, moderately eroded	10.49	9.3%		IIle	92	85	85	73	77	
Cb	Chaseburg and Judson silt loams, 2 to 6 percent slopes	7.23	6.4%		Ile	94	87	87	78	84	
Te	Tama-Downs complex, driftless, 6 to 12 percent slopes, moderately eroded	5.58	4.9%		IIle	86	85	85	71	71	
Cf	Chelsea and Boone loamy fine sands, 18 to 35 percent slopes	2.49	2.2%		VIIIs	14	30	30	26	22	
Ld	Lindstrom fine sandy loam, 18 to 45 percent slopes	1.88	1.7%		VIIle	23	21	21	18	12	
N509F	Bellechester-Etter complex, 18 to 45 percent slopes	0.16	0.1%		VIIIs	7	23	22	17	13	
<b>Weighted Average</b>						<b>2.34</b>	<b>90.9</b>	<b>*n 87.6</b>	<b>*n 87.6</b>	<b>*n 75.7</b>	<b>*n 80.7</b>

\*n: The aggregation method is "Weighted Average using all components"

\*c: Using Capabilities Class Dominant Condition Aggregation Method

Soils data provided by USDA and NRCS.