

LAND

FOR SALE

CLINTON COUNTY, IA

40
+/- ACRES

Broker- Jacob Hart: Lic# MN-40438432 IA-B635461000 WI- 58203-90 MO-2022039556 CO-ER100093474 Phone# 507-259-1065

SCAN FOR MORE INFO



Real Estate License:
S69315000

513 W Bremer Ave
Waverly, IA 50677

RANDY THOMPSON
515-341-2700

Randy@HighPointLandCompany.com



HIGH POINT
LAND COMPANY
HIGHPOINTLANDCOMPANY.COM





Summary of Property

40+/- Acres • Clinton County, IA

Listing Price: \$340,000

DESCRIPTION

High Point Land Company is honored to offer a unique 40 acre secluded buildable site just north of the Wapsipinicon River in the heart of Clinton County, Iowa. Located just 2 miles west of Toronto, IA off of paved 202nd Street lies this square 40 acre mostly tillable farm with endless possibilities. This beautiful property offers a combination of cropland with mature trees, abundance wildlife and several recreational opportunities located nearby, this would be a perfect location to build a dream home. The tillable portion of the farm has recently had corn harvested and could certainly continue to be farmed with the cash crop of your choice.

Property Address:

TBD 180th Street, Wheatland, IA 52777

Property Features:

- Buildable
- Great Views
- Timber
- Wildlife
- Tillable Acres
- Close Proximity to River

Driving Directions:

From Toronto, IA head north .5 miles on 202nd Street or Mills Street to 180th Street. Turn left on 180th Street for 2 miles. Farm is located on the right.

75,000
ACRES SOLD

Property Photos



75,000
ACRES SOLD

Property Photos

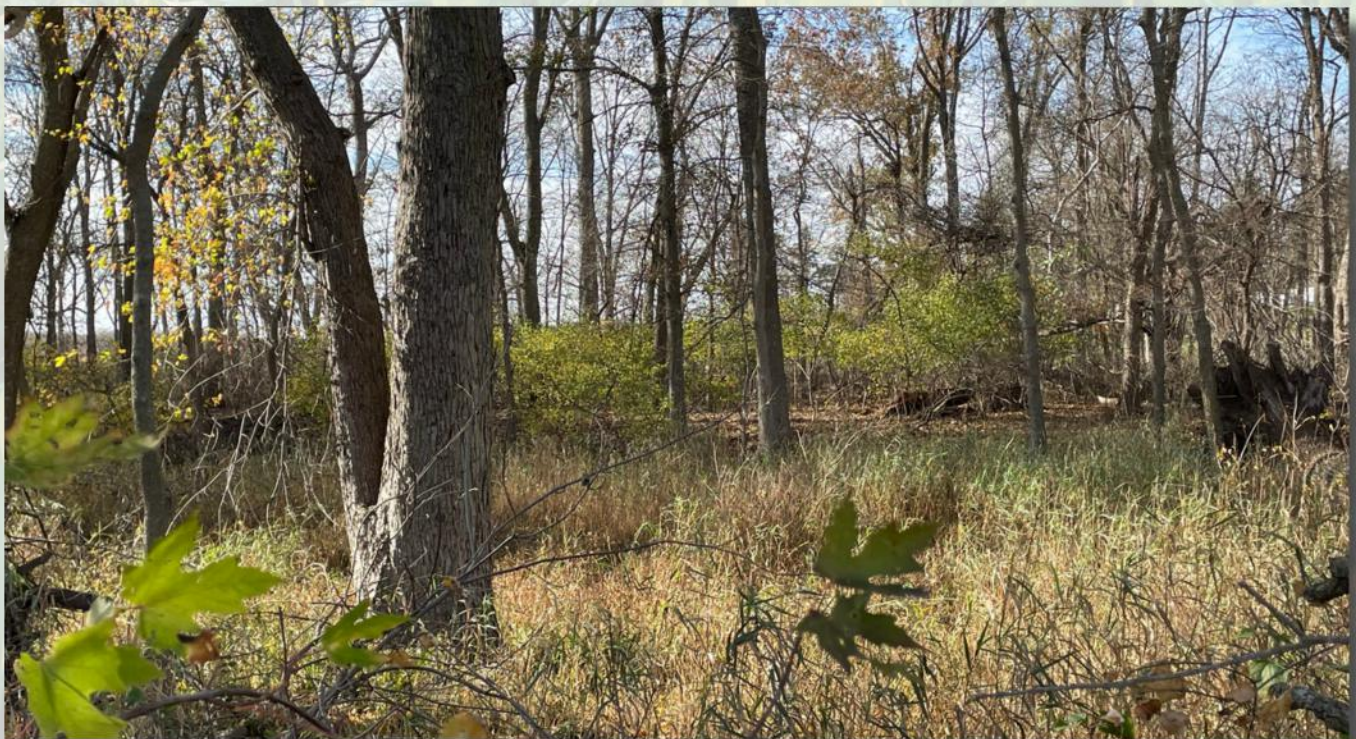

75,000
ACRES SOLD

Property Photos



75,000
ACRES SOLD

Property Photos



75,000
ACRES SOLD

Topo Hillshade Map

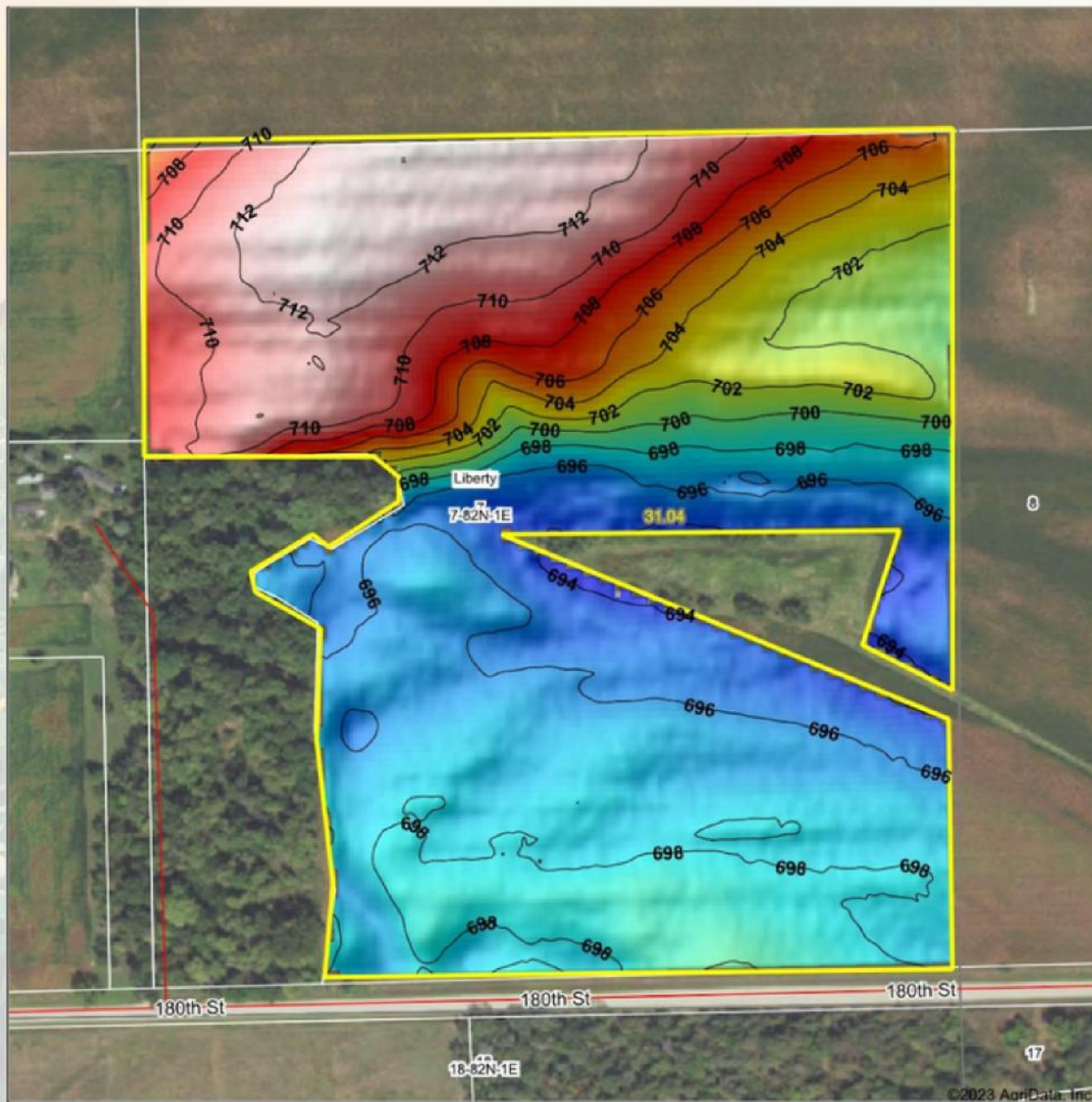

Maps Provided by:



© AgriData, Inc. 2023 www.AgrDataInc.com

Field borders provided by Farm Service Agency as of 5/21/2008

Source: USGS 3 meter dem

Interval(ft): 2

Min: 693.2

Max: 713.3

Range: 20.1

Average: 701.9

Standard Deviation: 6.2 ft



9/7/2023

7-82N-1E
Clinton County
Iowa

Boundary Center: 41° 55' 8.01, -90° 52' 54.25



Soils Map

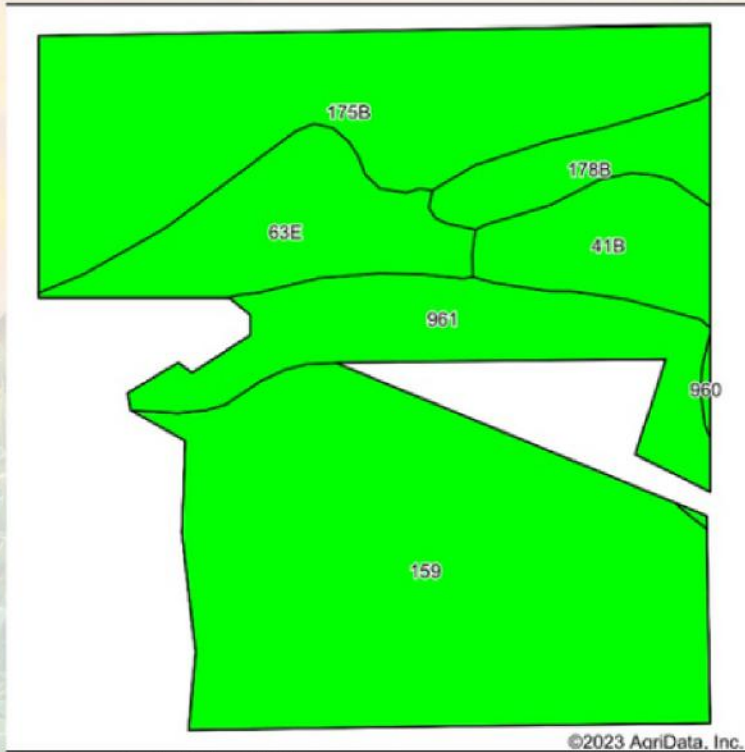

State: Iowa
 County: Clinton
 Location: 7-82N-1E
 Township: Liberty
 Acres: 31.04
 Date: 9/7/2023



Soils data provided by USDA and NRCS.

©2023 AgriData, Inc.

Area Symbol: IA045, Soil Area Version: 28

Code	Soil Description	Acres	Percent of field	CSR2 Legend	Non-Irr Class *c	Irr Class *c	CSR2**	CSR	*n NCCPI Overall	*n NCCPI Corn	*n NCCPI Small Grains	*n NCCPI Soybeans	*n NCCPI Cotton
159	Finchford loamy sand, 0 to 2 percent slopes	12.97	41.8%		IVs		43	35	35	34	35	34	9
175B	Dickinson fine sandy loam, 2 to 5 percent slopes	7.88	25.4%		IIie		50	56	60	60	53	36	
961	Ambraw silty clay loam, 0 to 2 percent slopes	3.78	12.2%		IIlw		65	47	75	75	33	74	
63E	Chelsea loamy fine sand, 9 to 18 percent slopes	3.03	9.8%		VIIls		5	9	30	30	28	26	
41B	Sparta loamy fine sand, 2 to 5 percent slopes	1.97	6.3%		IVs	IIie	39	40	34	34	31	30	
178B	Waukee loam, 2 to 5 percent slopes	1.41	4.5%		IIls		64	76	81	81	70	68	
Weighted Average					3.70	*-	44.4	41.4	*n 47.8	*n 47.3	*n 40	*n 39.9	*n 3.8

**IA has updated the CSR values for each county to CSR2.

*n: The aggregation method is "Weighted Average using all components"

*c: Using Capabilities Class Dominant Condition Aggregation Method

*- Irr Class weighted average cannot be calculated on the current soils data due to missing data.

75,000
ACRES SOLD

Wetlands Map

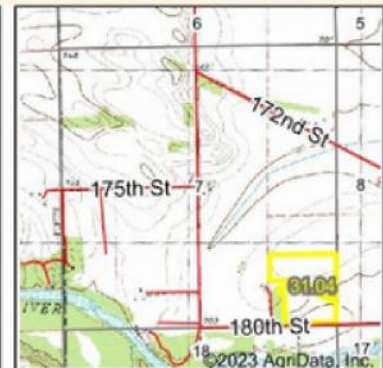

State: Iowa
 Location: 7-82N-1E
 County: Clinton
 Township: Liberty
 Date: 9/7/2023

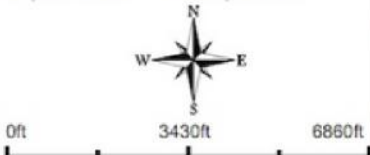

Classification Code	Type	Acres
PEM1A	Freshwater Emergent Wetland	1.80
PEM1F	Freshwater Emergent Wetland	0.70
Total Acres		2.50

Data Source: National Wetlands Inventory website. U.S. DoI, Fish and Wildlife Service, Washington, D.C. <http://www.fws.gov/wetlands/>



40
+/- ACRES

CLINTON COUNTY, IA

Broker- Jacob Hart: Lic# MN-40438432 IA-B635461000 WI- 58203-90 MO-2022039556 CO-ER100093474 Phone# 507-259-1065

SCAN FOR MORE INFO



Real Estate License:
S69315000

513 W Bremer Ave
Waverly, IA 50677

RANDY THOMPSON
515-341-2700

Randy@HighPointLandCompany.com



HIGH POINT
LAND COMPANY
HIGHPOINTLANDCOMPANY.COM

