

Soils Map

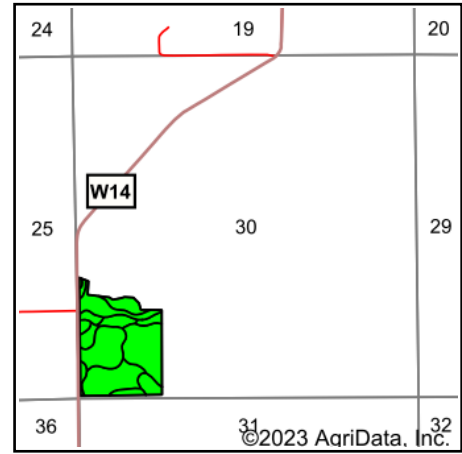

State: **Iowa**
 County: **Winneshiek**
 Location: **30-97N-9W**
 Township: **Calmar**
 Acres: **43.4**
 Date: **10/17/2023**

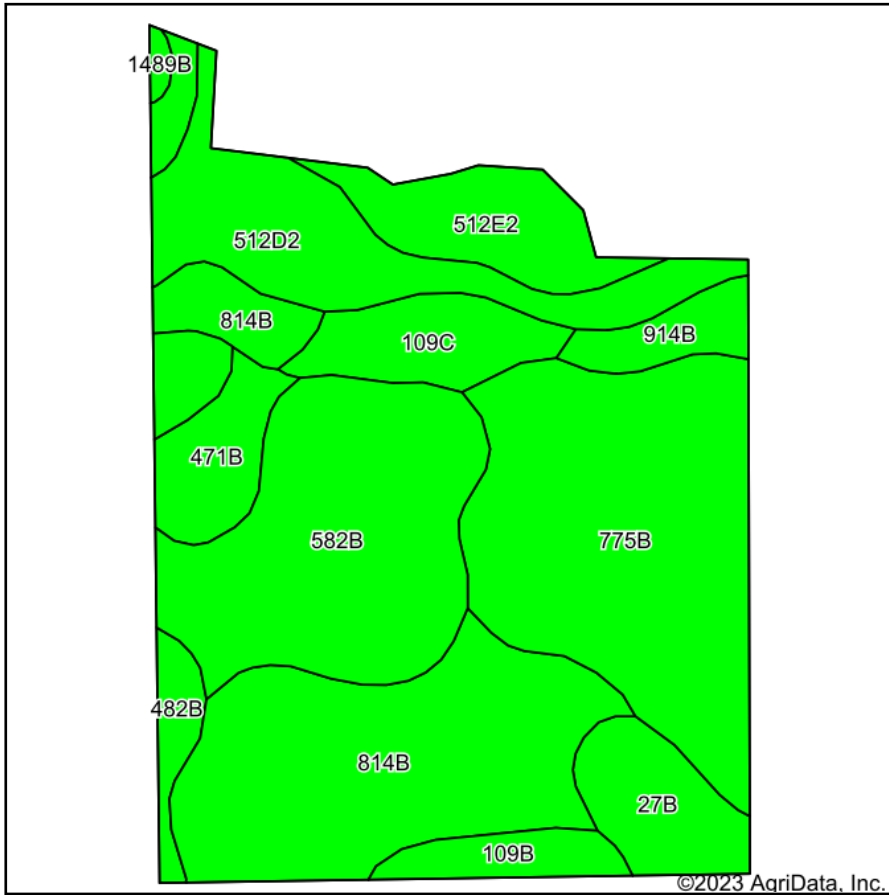

Maps Provided By:

 CUSTOMIZED ONLINE MAPPING
 © AgriData, Inc. 2023 www.AgriDataInc.com



Soils data provided by USDA and NRCS.

©2023 AgriData, Inc.

Area Symbol: IA191, Soil Area Version: 31

Code	Soil Description	Acres	Percent of field	CSR2 Legend	Non-Irr Class *c	CSR2**	CSR	*n NCCPI Overall	*n NCCPI Corn	*n NCCPI Small Grains	*n NCCPI Soybeans	
775B	Billett sandy loam, 2 to 5 percent slopes	9.77	22.5%		Ile	70	50	59	59	53	40	
814B	Rockton loam, 2 to 5 percent slopes	9.73	22.4%		Ile	52	57	65	65	64	52	
582B	Kasson loam, 2 to 5 percent slopes	8.36	19.3%		Ile	75	78	79	79	54	65	
512D2	Marlean loam, 9 to 14 percent slopes, moderately eroded	4.53	10.4%		Vle	33	5	57	57	50	52	
512E2	Marlean loam, 14 to 18 percent slopes, moderately eroded	2.46	5.7%		Vlle	16	5	53	53	45	47	
27B	Terril loam, 2 to 5 percent slopes	2.00	4.6%		Ile	89	87	96	96	69	88	
109C	Backbone sandy loam, 5 to 9 percent slopes	1.96	4.5%		IVs	37	10	58	58	48	40	
471B	Oran loam, 2 to 5 percent slopes	1.62	3.7%		Iw	74	78	77	77	52	57	
109B	Backbone sandy loam, 2 to 5 percent slopes	1.04	2.4%		IVs	35	25	58	58	47	41	
914B	Winneshiek loam, 2 to 5 percent slopes	1.03	2.4%		Ile	38	53	58	58	55	43	
482B	Racine loam, 2 to 5 percent slopes	0.76	1.8%		Ile	76	78	65	65	46	55	
1489B	Lawson-Ossian complex, 0 to 4 percent slopes	0.14	0.3%		Ilw	77	82	75	63	43	75	
Weighted Average						2.80	58.1	50.7	*n 66.1	*n 66.1	*n 55.1	*n 52.5

**IA has updated the CSR values for each county to CSR2.

*n: The aggregation method is "Weighted Average using all components"

*c: Using Capabilities Class Dominant Condition Aggregation Method

Soils data provided by USDA and NRCS.