

Soils Map

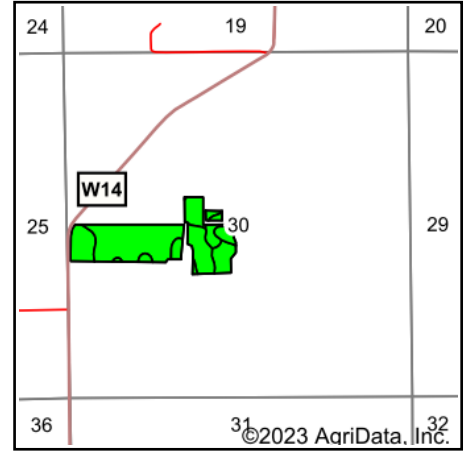

State: **Iowa**
 County: **Winneshiek**
 Location: **30-97N-9W**
 Township: **Calmar**
 Acres: **37.22**
 Date: **10/17/2023**

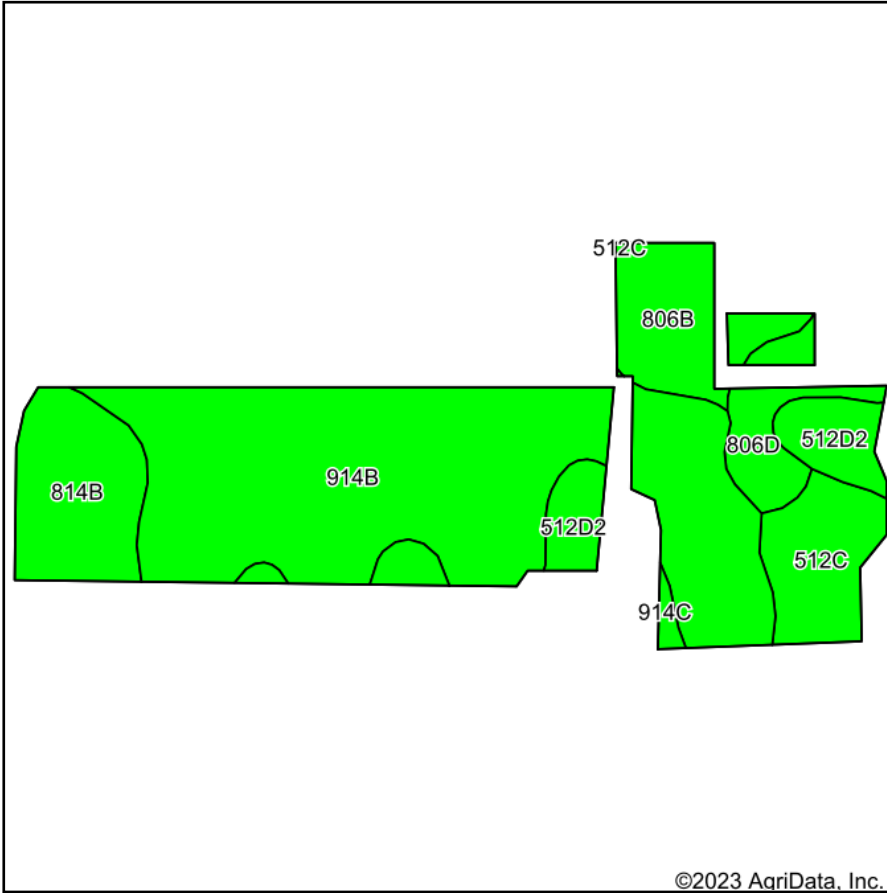

Maps Provided By:
surety
 CUSTOMIZED ONLINE MAPPING
 © AgriData, Inc. 2023 www.AgriDataInc.com



Soils data provided by USDA and NRCS.

Area Symbol: IA191, Soil Area Version: 31

Code	Soil Description	Acres	Percent of field	CSR2 Legend	Non-Irr Class *c	CSR2**	CSR	*n NCCPI Overall	*n NCCPI Corn	*n NCCPI Small Grains	*n NCCPI Soybeans	
914B	Winneshiek loam, 2 to 5 percent slopes	20.92	56.2%		Ile	38	53	58	58	55	43	
814B	Rockton loam, 2 to 5 percent slopes	4.34	11.7%		Ile	52	57	65	65	64	52	
806B	Whalan silt loam, 2 to 5 percent slopes	3.36	9.0%		Ile	39	48	62	62	59	47	
512D2	Marlean loam, 9 to 14 percent slopes, moderately eroded	3.25	8.7%		Vle	33	5	57	57	50	52	
512C	Marlean loam, 5 to 9 percent slopes	3.12	8.4%		IVe	54	30	63	63	57	60	
806D	Whalan silt loam, 9 to 14 percent slopes	1.99	5.3%		IVe	16	13	60	60	57	47	
914C	Winneshiek loam, 5 to 9 percent slopes	0.24	0.6%		IIle	38	33	59	59	55	46	
Weighted Average						2.63	39.5	44.6	*n 59.6	*n 59.6	*n 56.2	*n 46.9

**IA has updated the CSR values for each county to CSR2.

*n: The aggregation method is "Weighted Average using all components"

*c: Using Capabilities Class Dominant Condition Aggregation Method

Soils data provided by USDA and NRCS.