

# Soils Map

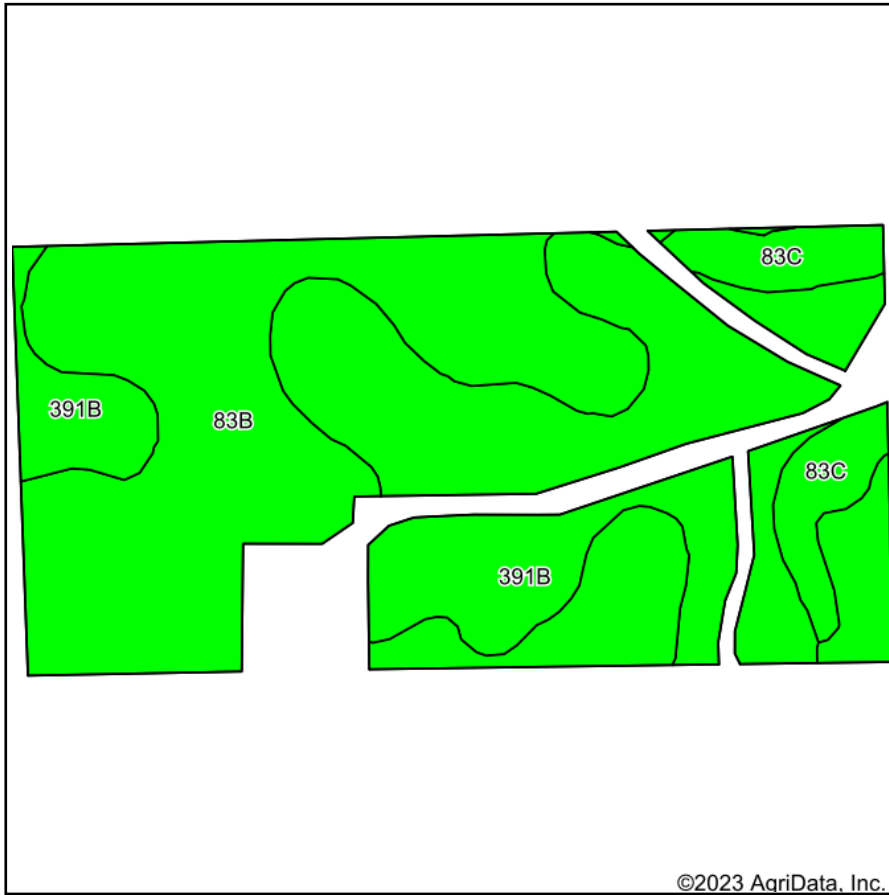

©2023 AgriData, Inc.

Soils data provided by USDA and NRCS.

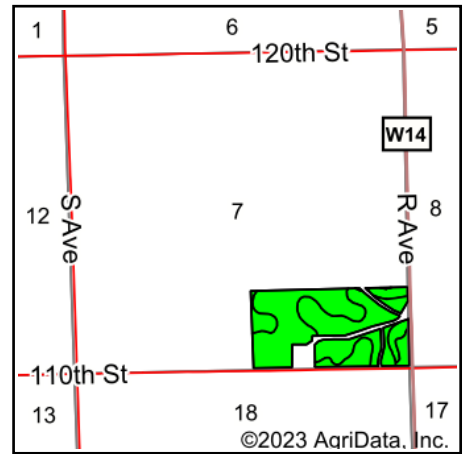

©2023 AgriData, Inc.

State: **Iowa**  
 County: **Fayette**  
 Location: **7-92N-9W**  
 Township: **Harlan**  
 Acres: **69.3**  
 Date: **10/7/2023**



Maps Provided By:



© AgriData, Inc. 2023

www.AgriDataInc.com



Area Symbol: IA065, Soil Area Version: 27

Code	Soil Description	Acres	Percent of field	CSR2 Legend	Non-Irr Class *c	CSR2**	CSR	Corn Bu	Soybeans Bu	*n NCCPI Overall	*n NCCPI Corn	*n NCCPI Small Grains	*n NCCPI Soybeans
83B	Kenyon loam, 2 to 5 percent slopes	35.23	50.8%		lle	90	85			87	86	66	71
391B	Clyde-Floyd complex, 1 to 4 percent slopes	29.06	41.9%		llw	87	73			89	87	70	86
83C	Kenyon loam, 5 to 9 percent slopes	5.01	7.2%		llle	85	70	188	48.5	86	86	66	70
<b>Weighted Average</b>						<b>2.07</b>	<b>88.4</b>	<b>78.9</b>	<b>13.6</b>	<b>*n 87.8</b>	<b>*n 86.4</b>	<b>*n 67.7</b>	<b>*n 77.2</b>

\*\*IA has updated the CSR values for each county to CSR2.

\*n: The aggregation method is "Weighted Average using all components"

\*c: Using Capabilities Class Dominant Condition Aggregation Method

Soils data provided by USDA and NRCS.