

• FARM TILING •
Bigelow, MN

RUSSELL DRAINAGE Co.

Ph.: 507-683-2917
• BACKHOE WORK •

Highway 60 South • Box 68
Bigelow, MN 56117
Phone: (507) 683-2917

LOCATION PLAN OF DRAINAGE SYSTEM

310th ST

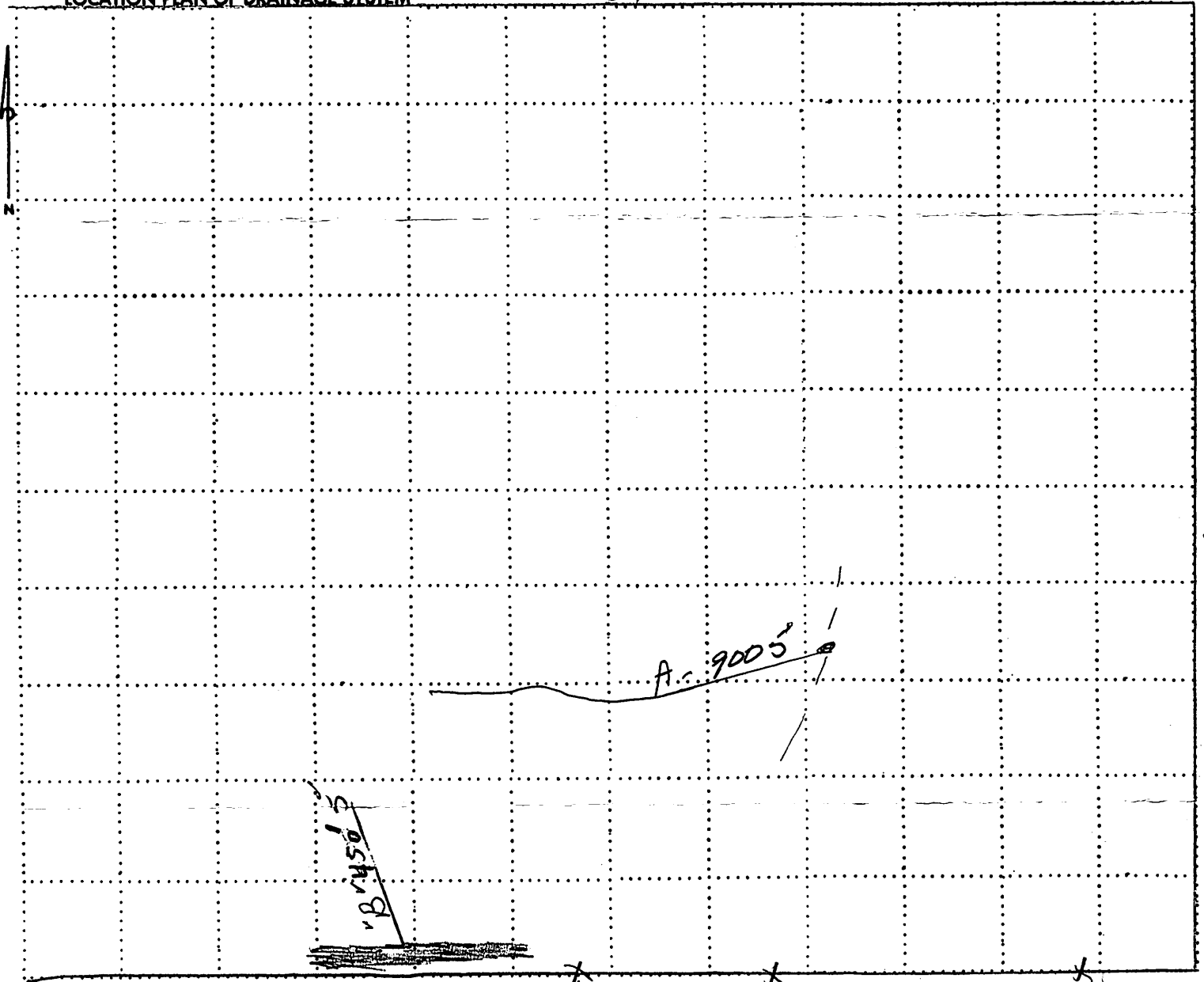

—LEGEND—

- Permanent Fence x x x x x x x x
- Existing Drain Line - - - - -
- Proposed Tile Line _____

OWNER ARNOLD FROEDERMAN
Section 20 N 1/2 1/4 Date 4-20-09
Twp INDIAN LAKE Town BROAD LAKE
County Nobles State MN

Spacing _____

MATERIALS NEEDED

1350' 5"

Scale _____
Utilities _____

• FARM TILING •
Bigelow, MN

RUSSELL DRAINAGE Co.

Ph.: 507-683-2917
• BACKHOE WORK •

Highway 60 South • Box 68
Bigelow, MN 56117
Phone: (507) 683-2917

LOCATION PLAN OF DRAINAGE SYSTEM

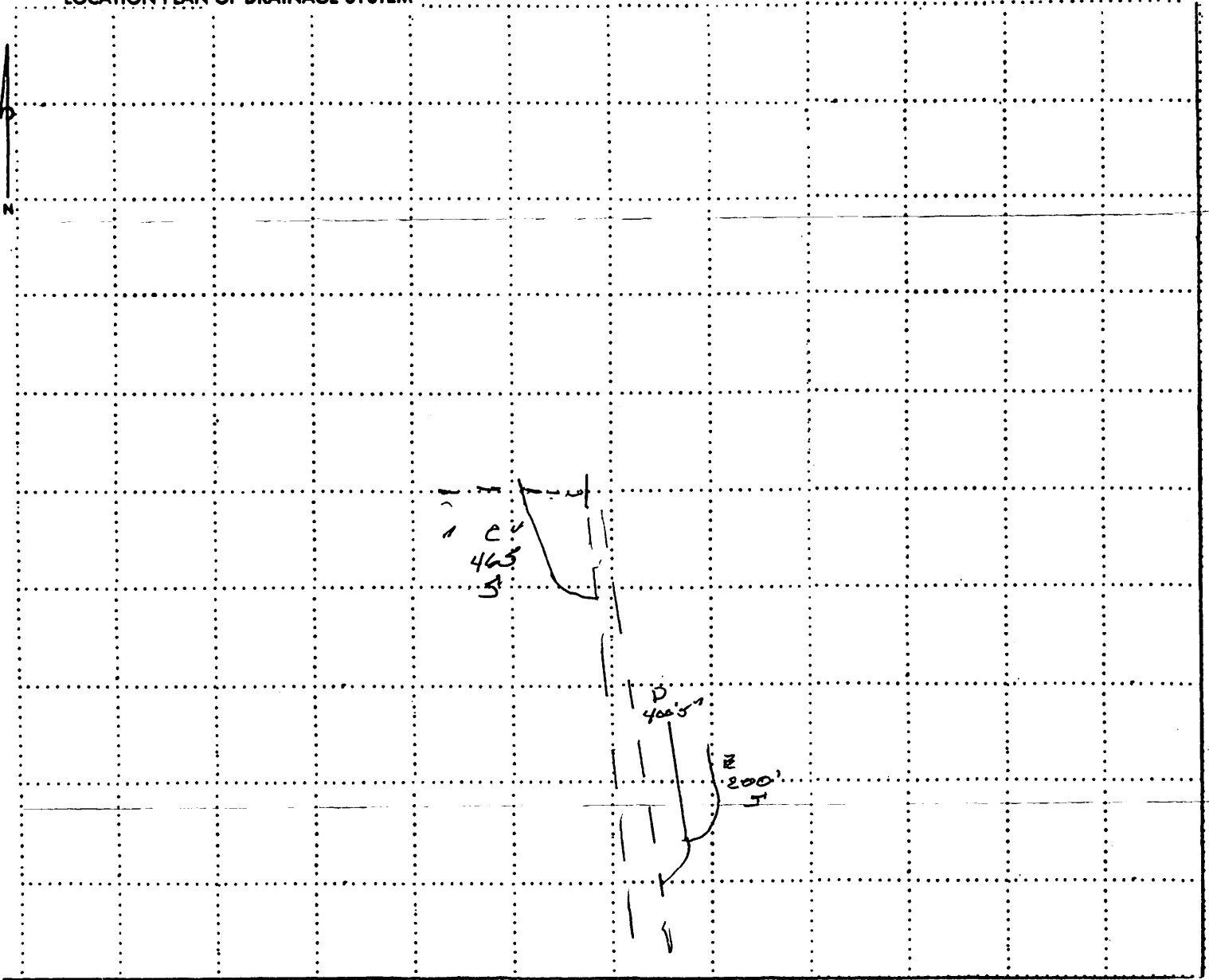

—LEGEND—

- Permanent Fence x x x x x x x x x x
- Existing Drain Line - - - - -
- Proposed Tile Line _____

OWNER ARNOLD FREDERMAN
Section 20 SE 1/4 Date 4-20-09
Twp INDIAN LAKE Town ROUND LAKE
County NOBLE State MN

Spacing 75' _____

MATERIALS NEEDED

1065' 5" _____

Scale _____
Utilities _____

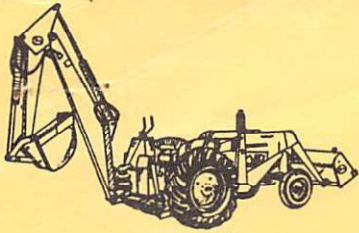

LING TILE and DRAINAGE

C. GARY LING

ROUND LAKE, MINNESOTA 56187

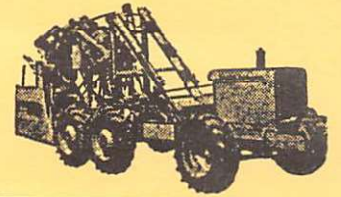

Date _____

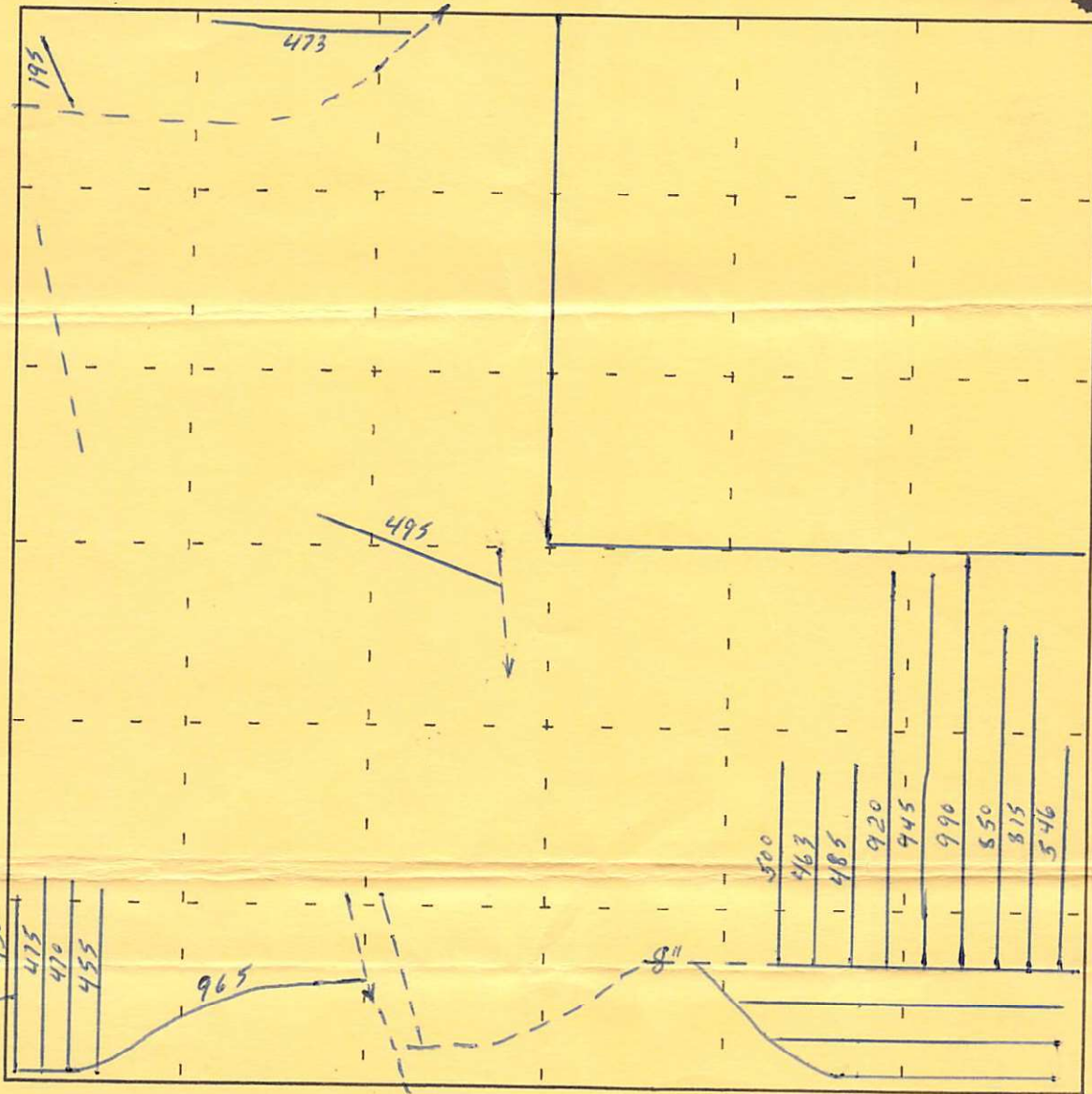

Tile Size	5	8	10	12	Job Name
Trucked					<i>Aystrom</i>
Left					Sec. _____ Township _____
Total	14,416				County _____ State _____

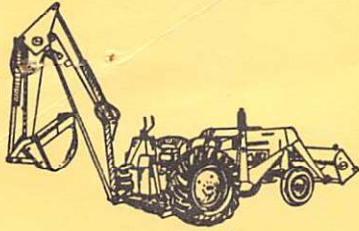

LING TILE and DRAINAGE

C. GARY LING

ROUND LAKE, MINNESOTA 56187

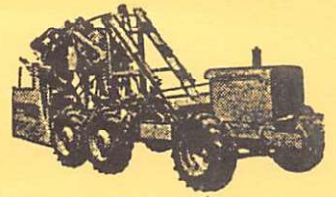

Date _____

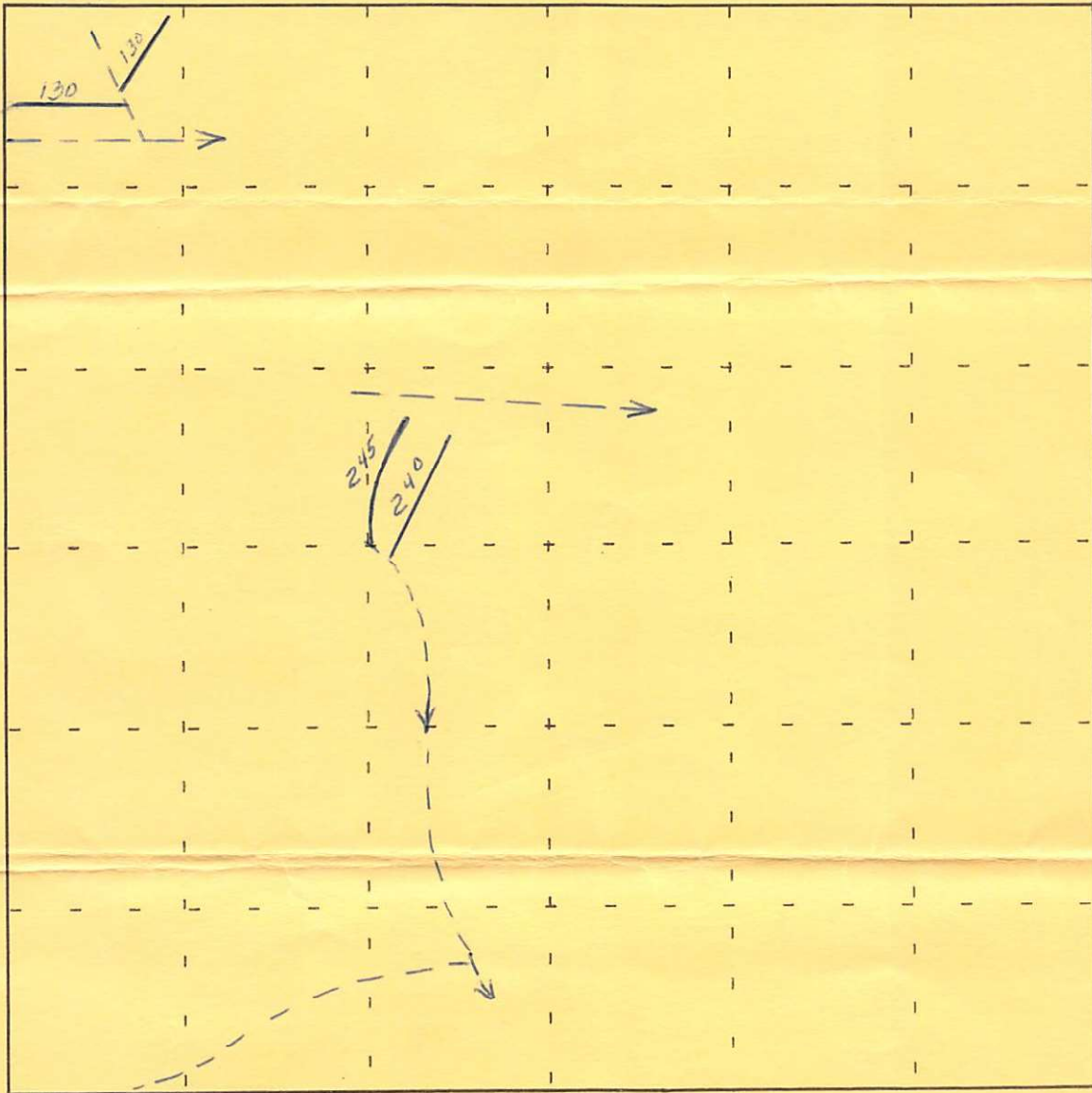

Tile Size	6	8	10	12	5"
Trucked					
Left					
Total					745

Job Name _____

Sec. _____ Township _____

County _____ State _____

VERNE A. KROHN

Tiling & Drainage

Box 454 — Worthington, Minnesota — Tel. 37 6-5089

Name DICK SAXON Address WORTHINGTON Date 7-27-68

County NOBLES Township INDIAN LAKE Section 20

Tile Installation Plan

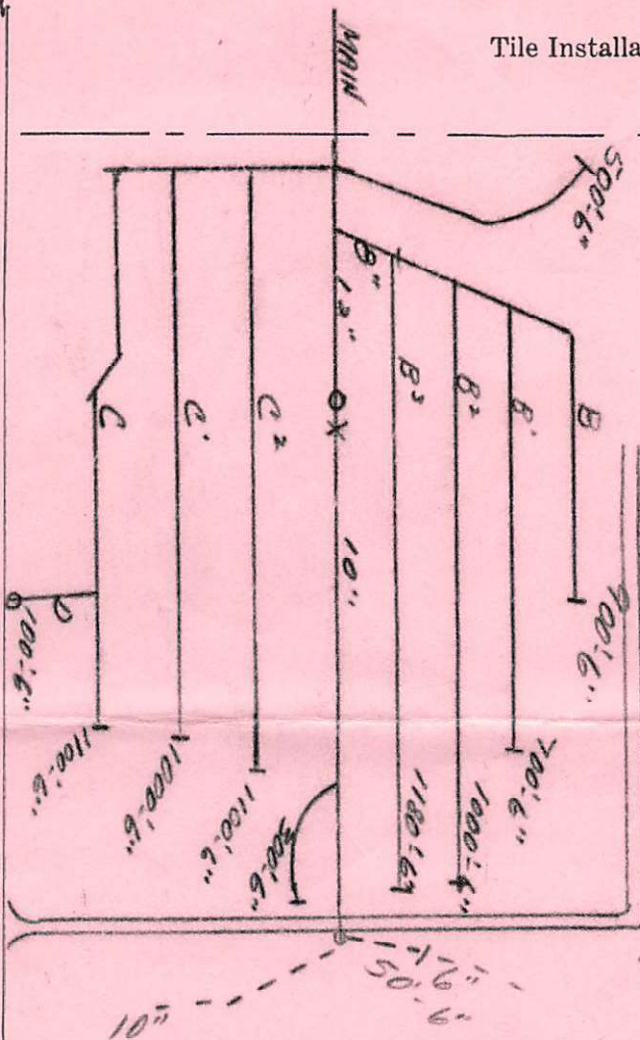

DICK SAXON
W. CHRISTIANSON

1" — 40'
Intake O
New Tile _____
Old Tile - - - - -

Surveyor VERNE KROHN Tiler Verne A. Krohn