

Soils Map

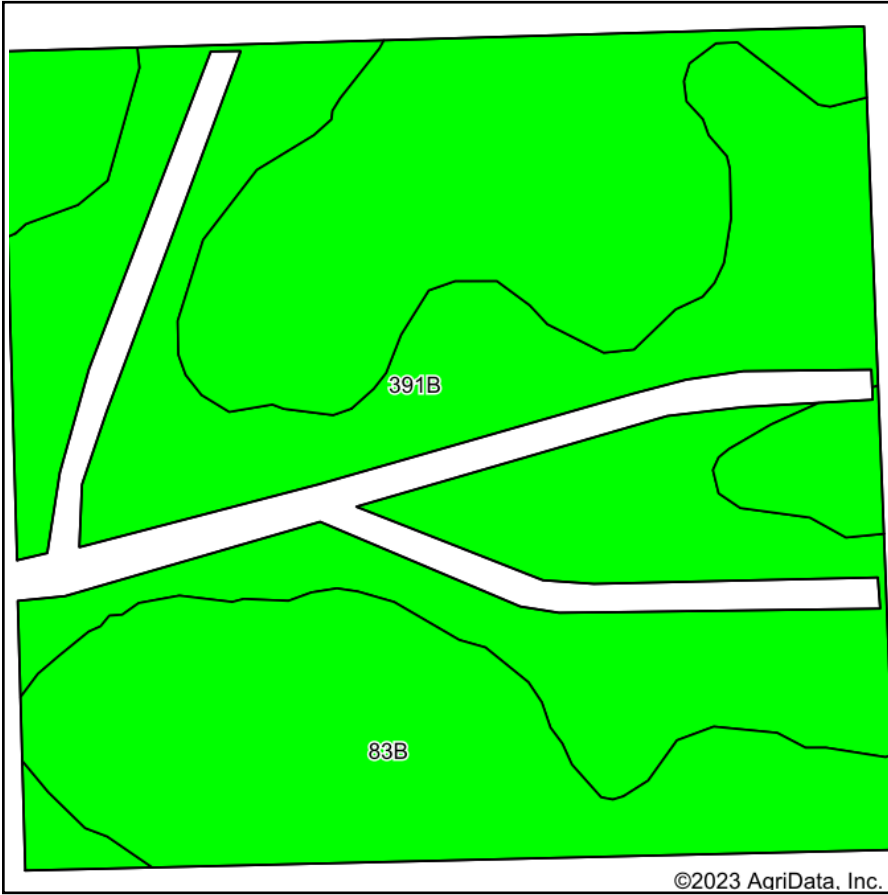

Soils data provided by USDA and NRCS.

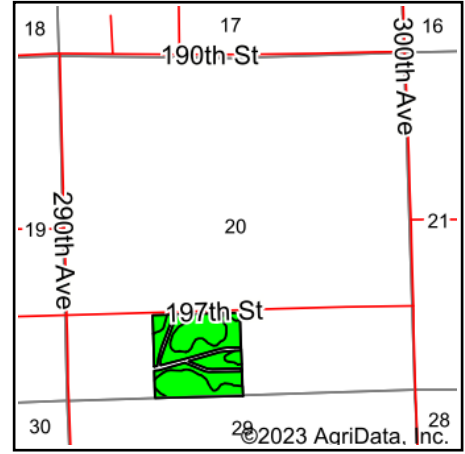

State: **Iowa**
 County: **Delaware**
 Location: **20-89N-3W**
 Township: **Bremen**
 Acres: **35.94**
 Date: **9/23/2023**



Maps Provided By:



Area Symbol: IA055, Soil Area Version: 29

Code	Soil Description	Acres	Percent of field	CSR2 Legend	Non-Irr Class *c	CSR2**	CSR	*n NCCPI Overall	*n NCCPI Corn	*n NCCPI Small Grains	*n NCCPI Soybeans	
83B	Kenyon loam, 2 to 5 percent slopes	18.94	52.7%		Ile	90	86	87	86	66	71	
391B	Clyde-Floyd complex, 1 to 4 percent slopes	17.00	47.3%		Ilw	87	74	89	87	70	86	
Weighted Average						2.00	88.6	80.3	*n 87.9	*n 86.5	*n 67.9	*n 78.1

**IA has updated the CSR values for each county to CSR2.

*n: The aggregation method is "Weighted Average using all components"

*c: Using Capabilities Class Dominant Condition Aggregation Method

Soils data provided by USDA and NRCS.