

53



Legend:



Tile Line

Existing Tile Line

# HODGGMAN

DRAINAGE COMPANY INC.

PO Box 205  
 Claremont, MN 55924  
 Office: 507-528-2225  
 Fax: 507-218-2240  
 www.hodgmandrainage.com

Materials	Estimate	Installed	Owner: John Schmit
4" M.S. Tile		7,938 LF	Township: Quincy - Section 18
5" Tile			County: Olmsted
6" Tile		329 LF	State: MN
8" Tile			Date: Nov. 2017
10" Tile			Filename: QY18NWWS
12" Tile			Spacings: 50'
15" Tile			

132  
 131  
 134  
 131  
 131  
 131  
 131

138  
 178  
 179  
 227  
 238  
 218



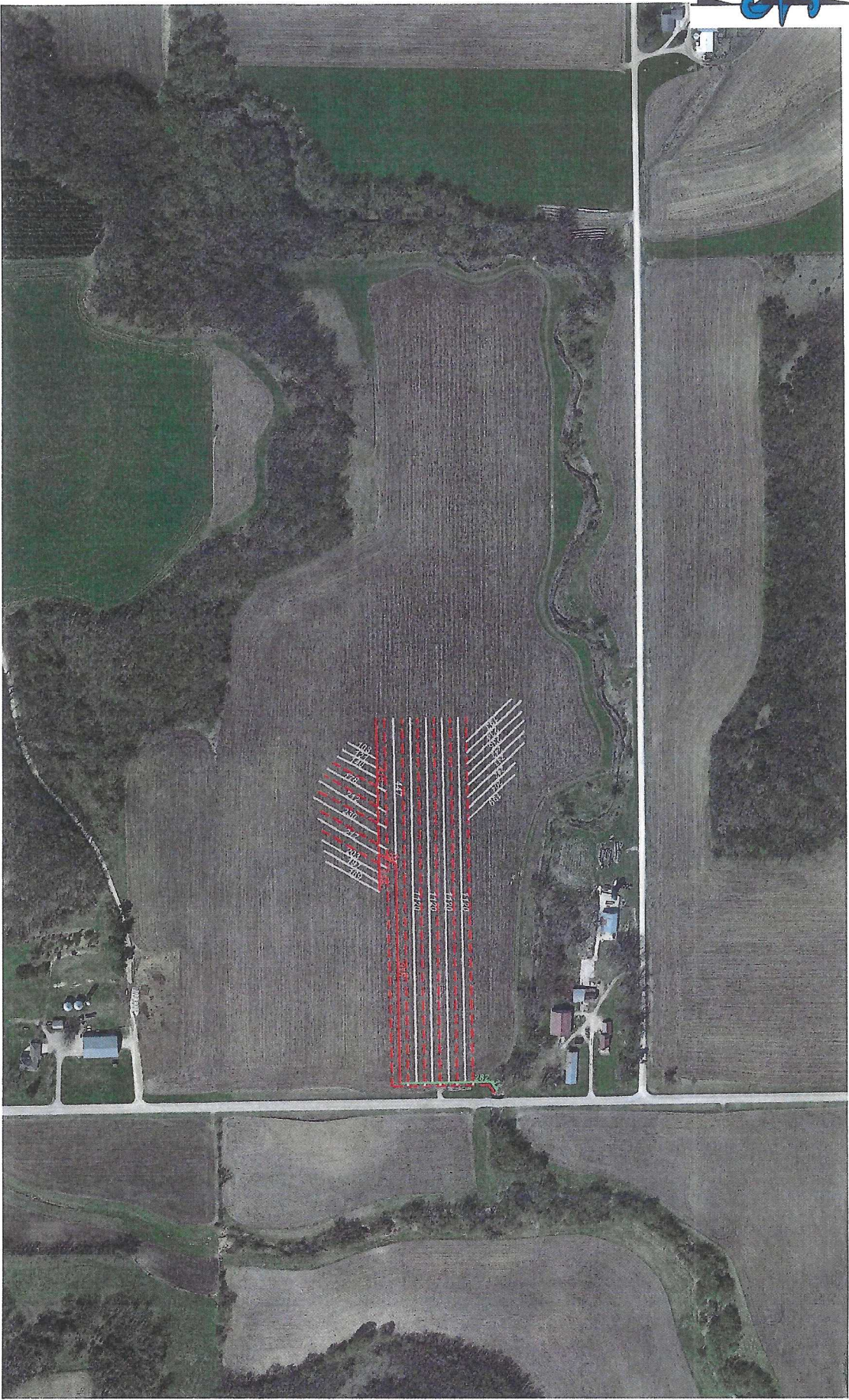

**Legend:**



Tile Line

Existing Tile Line

**HODGGMAN**  
DRAINAGE COMPANY INC.

PO Box 205  
Claremont, MN 55924  
Office: 507-528-2225  
Fax: 507-218-2240  
www.hodgmandrainage.com

Materials	Installed 2017	Installed 2020
4" Tile		8,509 LF
5" Tile		
6" Tile		1,267 LF
8" Tile		313 LF
10" Tile		
12" Tile		
15" Tile		

Owner: John Schmit	Township: Quincy
County: Olmsted	
State: MN	File Name: QY18NWS
Date: June '20	Spacings: 25