

LAND

FOR SALE

St. Croix County, WI

47.97
+/- ACRES

Broker - Jacob Hart: Lic# MN-40438432 IA-B635461000 WI- 58203-90 MO-2022039556 CO-ER100093474 Phone# 507-259-1065

SCAN FOR MORE INFO



TREVOR GLOMSKI
651-380-0821

Trevor@HighPointLandCompany.com



HIGH POINT
LAND COMPANY
HIGHPOINTLANDCOMPANY.COM

Real Estate License:
95483-94

703 S Main St
Fountain City, WI 54629





Summary of Property

47.97+/- Acres • St. Croix County, WI

Listing Price: \$440,000

DESCRIPTION

Located in St. Croix County, WI sits this productive 47.97+/- acre tillable tract. This tract is located off of a hard surface road, and it carries a 70.2 NCCPI across its entirety. If you are a local operator, this tract would provide great returns for many years to come. This tract features 44.01+/- acres of tillable with minimal waterways or obstructions making it an easy farm and well-drained with a 3% slope to the farm. Tracts like this do not come up for sale too often so don't miss out on this great opportunity for you and your operation.

Property Address:

TBD 18th Ave, Baldwin, WI 54002

Property Features:

- 70.2 NCCPI
- 3% Slope
- Off Paved Surface (18th Ave)
- Great Access
- Close to Highway 63
- 44.01 Acres of Tillable
- Beautiful Views

Driving Directions:

From Baldwin, WI, head east on Main Street towards 9th Ave. Turn right at the 2nd cross street onto 8th Ave. Turn right onto Maple Street. Turn left onto US-63 and follow for 5.5 miles. Turn right onto 18th Ave and the destination will be on your left.

A principal of the selling LLC holds an active real estate license

75,000
ACRES SOLD

Property Photos



75,000
ACRES SOLD

Property Photos



75,000
ACRES SOLD

Property Photos



75,000
ACRES SOLD

Property Photos

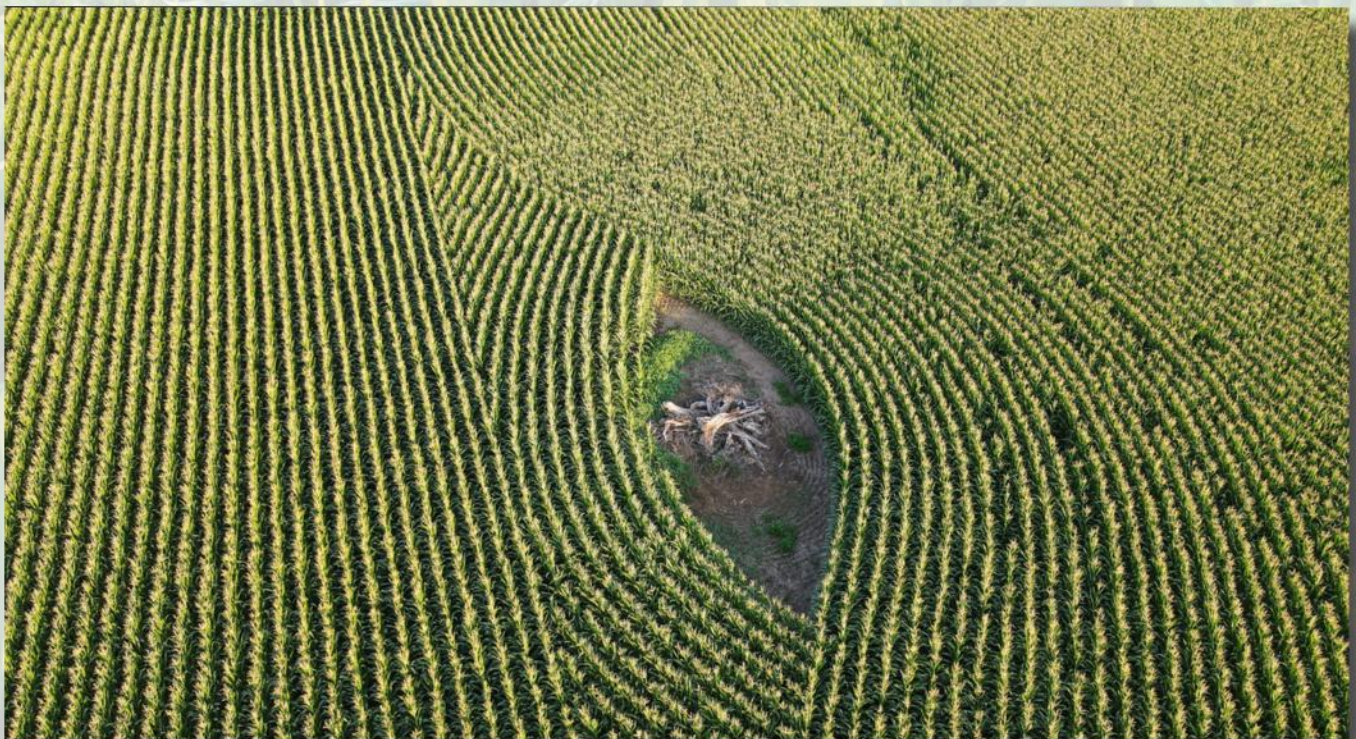

75,000
ACRES SOLD

Aerial

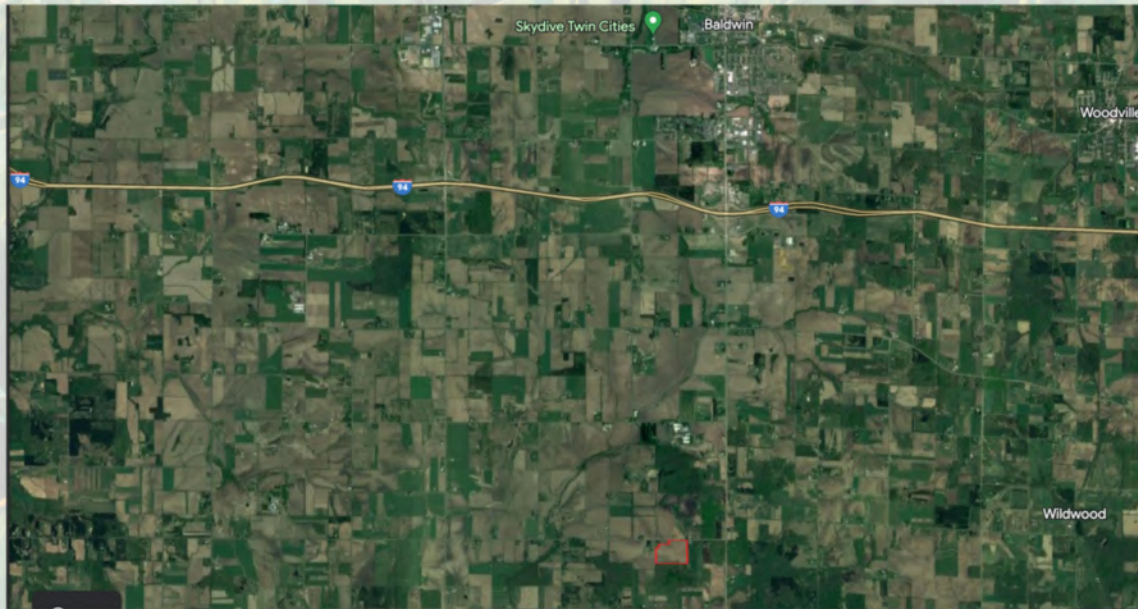

75,000
ACRES SOLD

Aerial Map

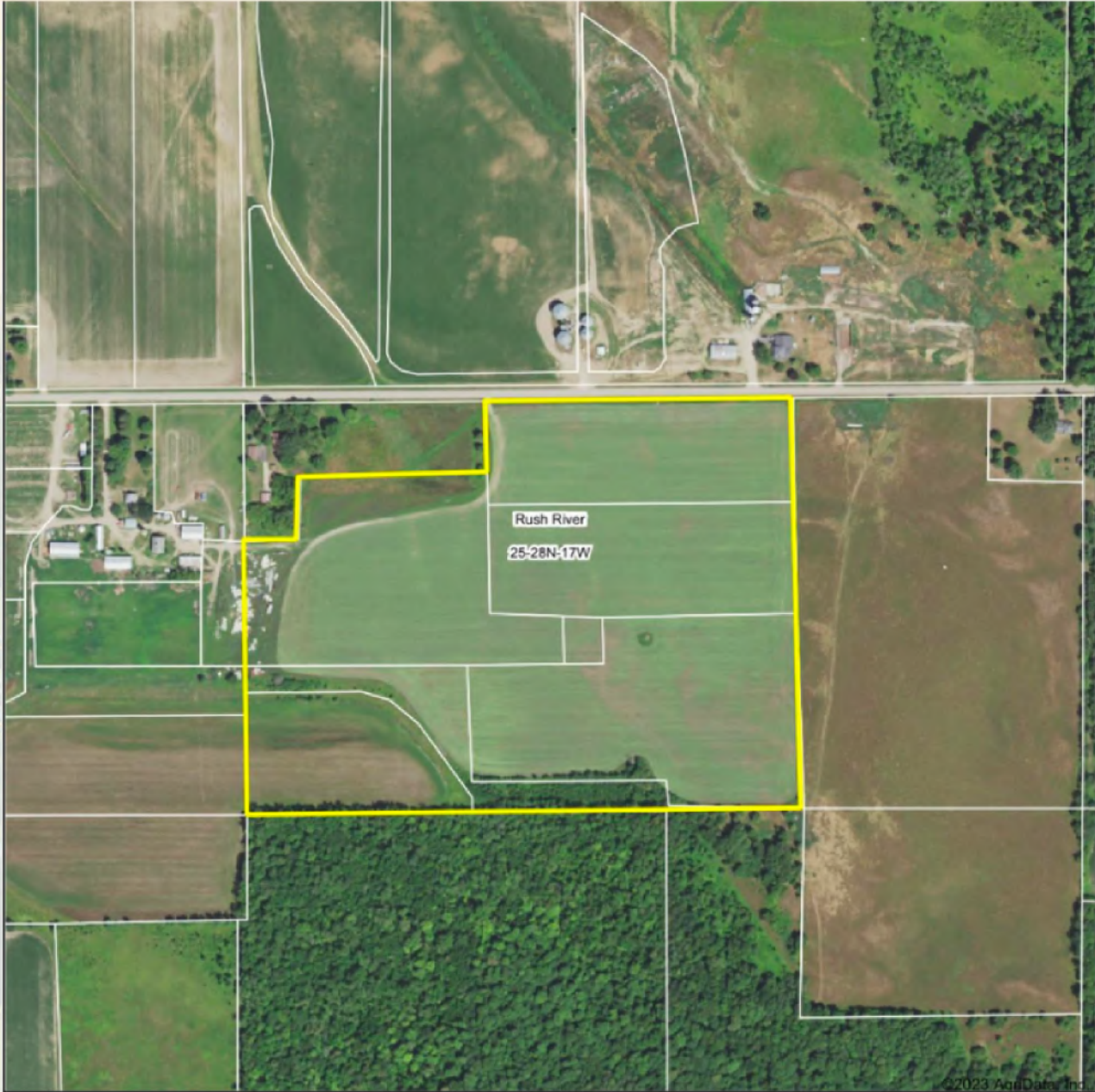

Maps Provided By:
surety
CUSTOMIZED ONLINE MAPPING
© AgriData, Inc. 2023 www.AgrIDataInc.com

Field borders provided by Farm Service Agency as of 5/21/2008

Map Center: 44° 53' 10.58, -92° 23' 10.52

0ft 490ft 981ft

25-28N-17W
St. Croix County
Wisconsin



3/15/2023

75,000
ACRES SOLD

Topo Hillshade Map

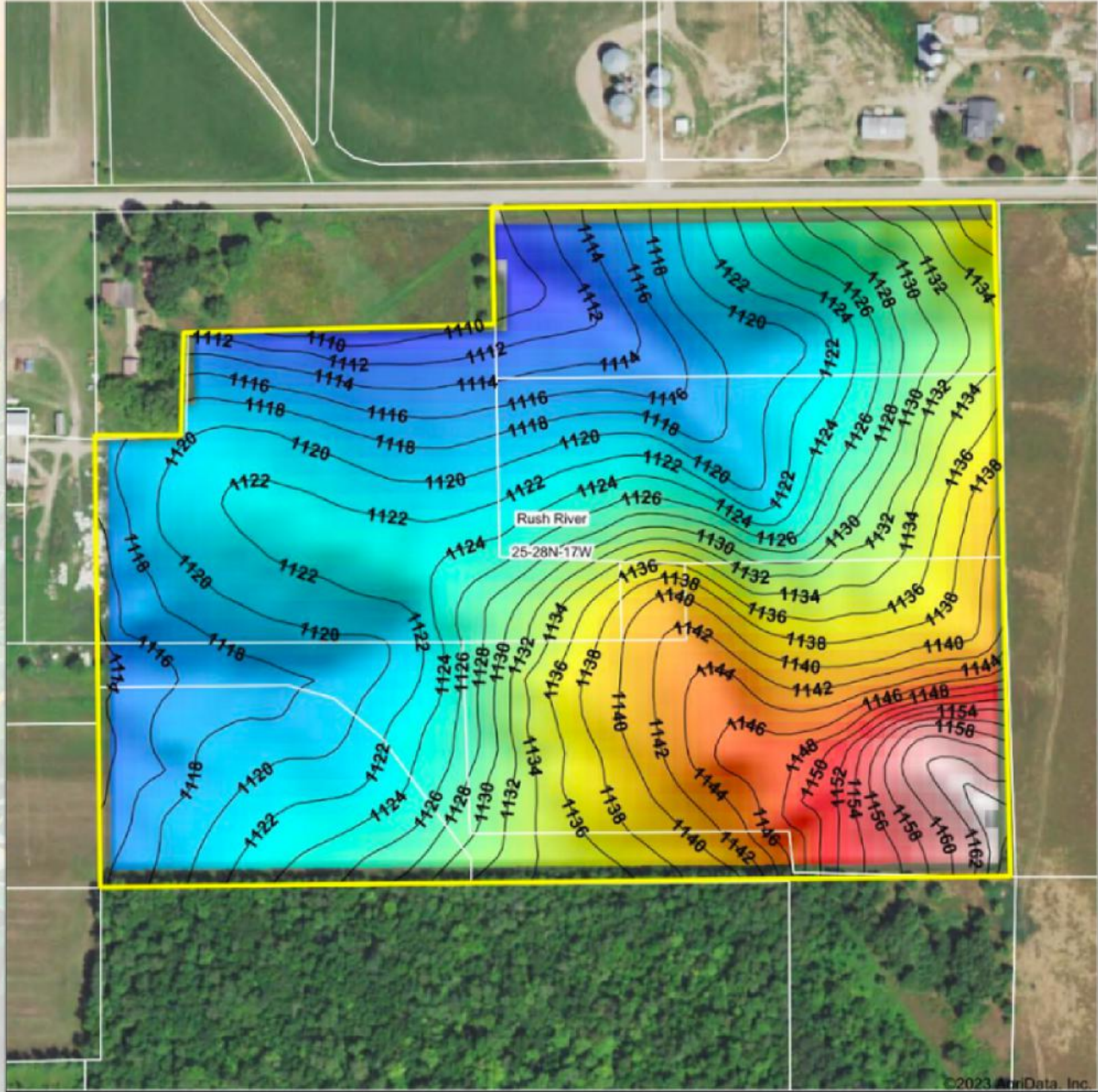

Low Elevation High



Maps Provided By:



© AgriData, Inc. 2023 www.AgrDataInc.com

Field borders provided by Farm Service Agency as of 5/21/2008

Source: USGS 10 meter dem

Interval(ft): 2

Min: 1,108.6

Max: 1,165.0

Range: 56.4

Average: 1,127.8

Standard Deviation: 11.65 ft



3/15/2023

25-28N-17W
St. Croix County
Wisconsin

map center: 44° 53' 10.58, -92° 23' 10.52



Soils Map

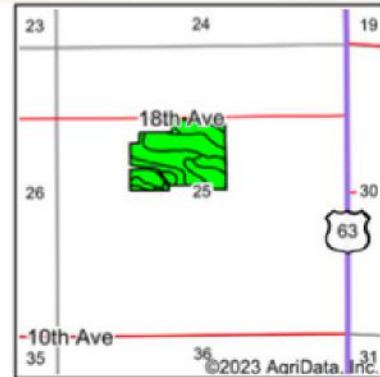
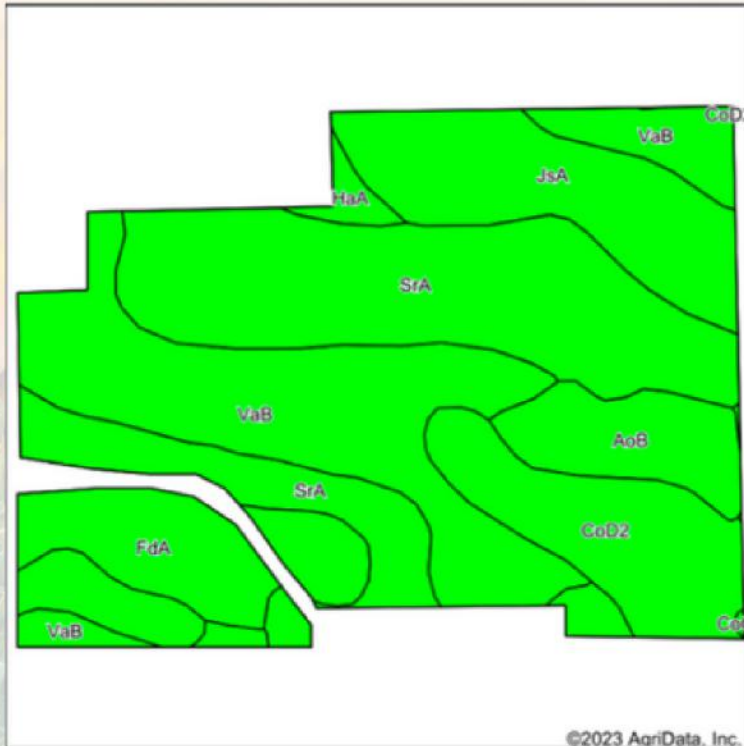

State: **Wisconsin**
 County: **St. Croix**
 Location: **25-28N-17W**
 Township: **Rush River**
 Acres: **44.01**
 Date: **3/15/2023**



Soils data provided by USDA and NRCS.

Area Symbol: WI109, Soil Area Version: 18

Code	Soil Description	Acres	Percent of field	Non-Irr Class Legend	Non-Irr Class *c	Corn Bu	Soybeans Bu	*n NCCPI Overall	*n NCCPI Corn	*n NCCPI Small Grains	*n NCCPI Soybeans
SrA	Skyberg silt loam, 0 to 3 percent slopes	15.31	34.8%		llw	115	38	72	51	50	72
VaB	Vlasaty silt loam, 2 to 6 percent slopes	11.34	25.8%		lle	130	43	80	80	57	66
JsA	Jewett silt loam, sandy substratum, 0 to 2 percent slopes	5.64	12.8%		lls	95	31	65	65	54	53
CoD2	Chetek-Onamia complex, 12 to 20 percent slopes, eroded	4.57	10.4%		Vle			43	43	34	25
FdA	Floyd silt loam, 0 to 3 percent slopes	3.97	9.0%		llw	125	41	86	54	54	86
AoB	Antigo silt loam, 2 to 6 percent slopes	2.72	6.2%		lle			54	54	50	41
HaA	Halder silt loam, 0 to 3 percent slopes	0.46	1.0%		llw	85	28	64	64	47	49
Weighted Average					2.42	97.8	32.3	*n 70.2	*n 60	*n 51	*n 62.2

*n: The aggregation method is "Weighted Average using all components"
 *c: Using Capabilities Class Dominant Condition Aggregation Method
 Soils data provided by USDA and NRCS.



Wetlands Map

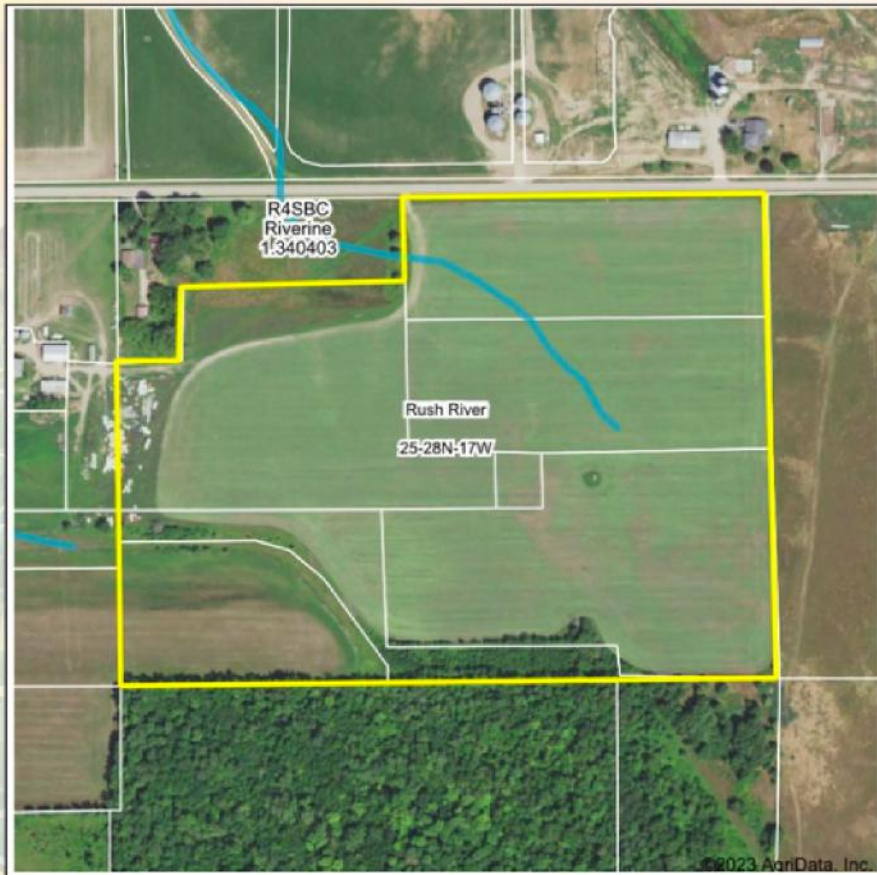

State: **Wisconsin**
 Location: **25-28N-17W**
 County: **St. Croix**
 Township: **Rush River**
 Date: **3/15/2023**



0ft 478ft 957ft

Classification Code	Type	Acres
R4SBC	Riverine	0.34
Total Acres		0.34

Data Source: National Wetlands Inventory website. U.S. DoI, Fish and Wildlife Service, Washington, D.C. <http://www.fws.gov/wetlands/>



47.97
+/- ACRES

ST. CROIX COUNTY, WI

Broker- Jacob Hart: Lic# MN-40438432 IA-B635461000 WI- 58203-90 MO-2022039556 CO-ER100093474 Phone# 507-259-1065

SCAN FOR MORE INFO



TREVOR GLOMSKI
651-380-0821

Trevor@HighPointLandCompany.com



HIGH POINT
LAND COMPANY
HIGHPOINTLANDCOMPANY.COM

Real Estate License:
95483-94

703 S Main St
Fountain City, WI 54629

