

Soils Map

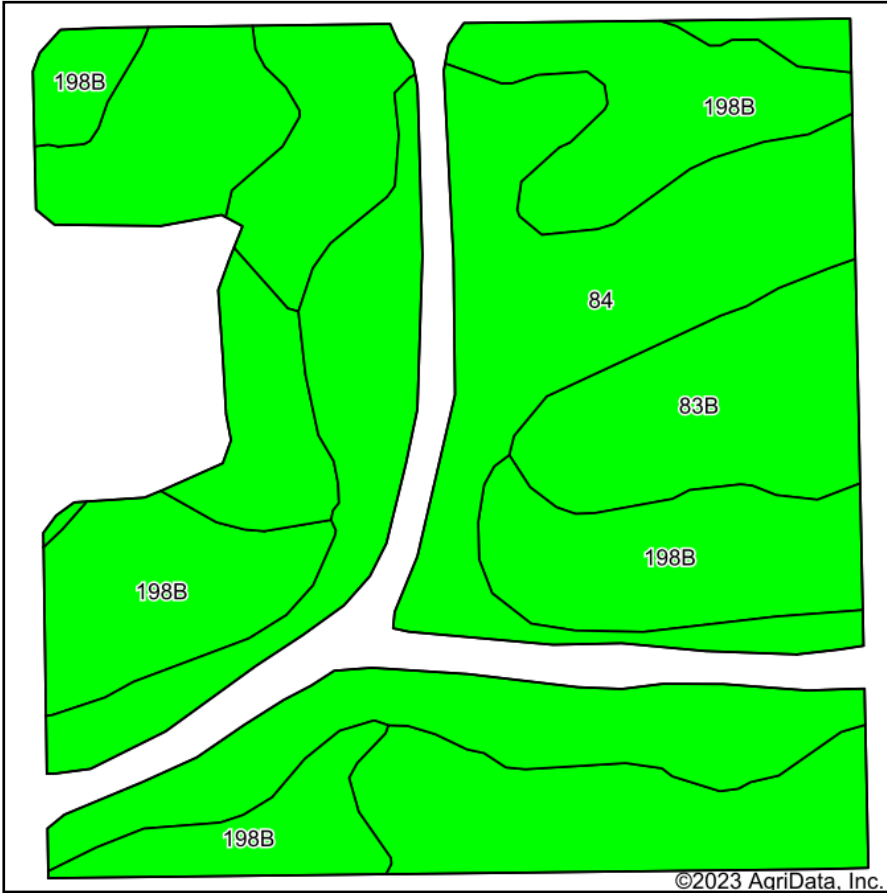

Soils data provided by USDA and NRCS.

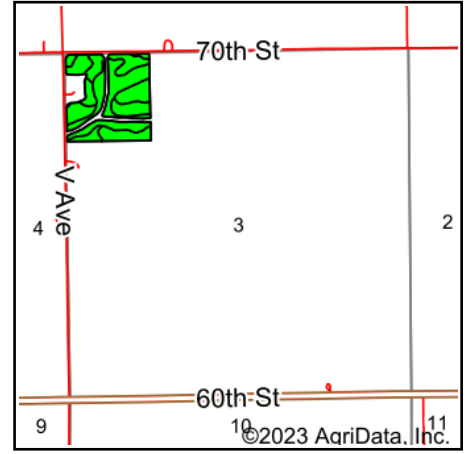

State: **Iowa**
 County: **Fayette**
 Location: **34-92N-10W**
 Township: **Fremont**
 Acres: **33.42**
 Date: **7/24/2023**



Maps Provided By:



© AgriData, Inc. 2023

www.AgriDataInc.com



Area Symbol: IA065, Soil Area Version: 27

Code	Soil Description	Acres	Percent of field	CSR2 Legend	Non-Irr Class *c	CSR2**	CSR	*n NCCPI Overall	*n NCCPI Corn	*n NCCPI Small Grains	*n NCCPI Soybeans	
84	Clyde clay loam, 0 to 3 percent slopes	12.19	36.5%		Ilw	88	75	90	90	75	85	
198B	Floyd loam, 1 to 4 percent slopes	11.14	33.3%		Ilw	89	80	88	83	63	88	
83B	Kenyon loam, 2 to 5 percent slopes	10.09	30.2%		Ile	90	85	87	86	66	71	
Weighted Average						2.00	88.9	79.7	*n 88.4	*n 86.5	*n 68.3	*n 81.8

**IA has updated the CSR values for each county to CSR2.

*n: The aggregation method is "Weighted Average using all components"

*c: Using Capabilities Class Dominant Condition Aggregation Method

Soils data provided by USDA and NRCS.