

Soils Map

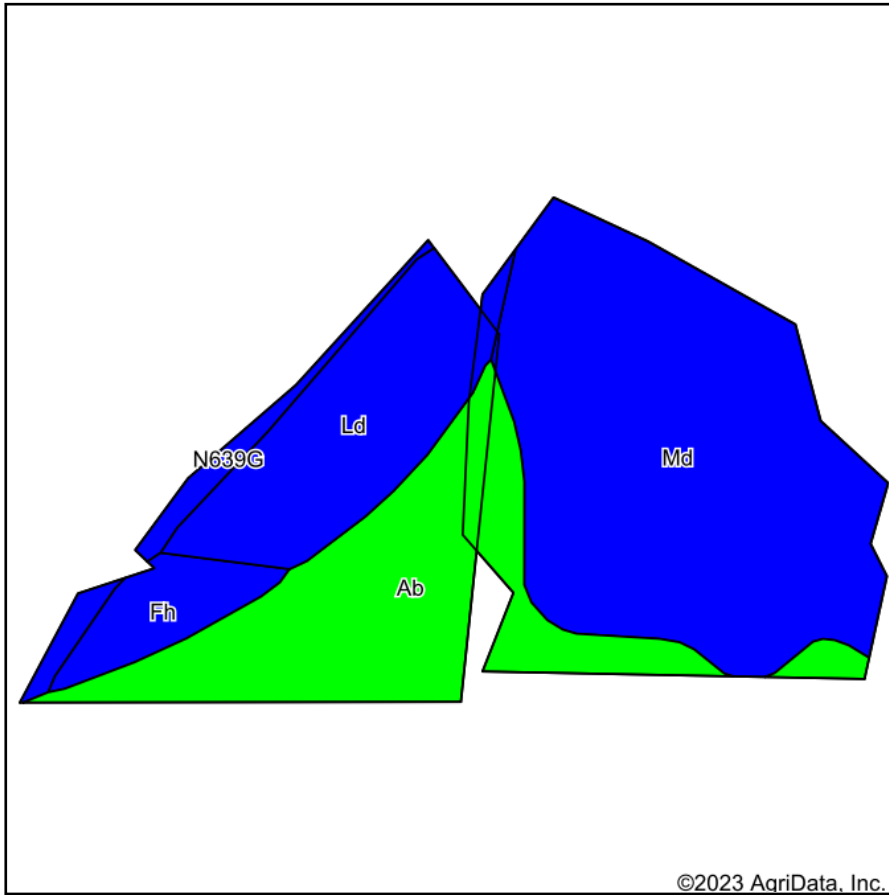

Soils data provided by USDA and NRCS.

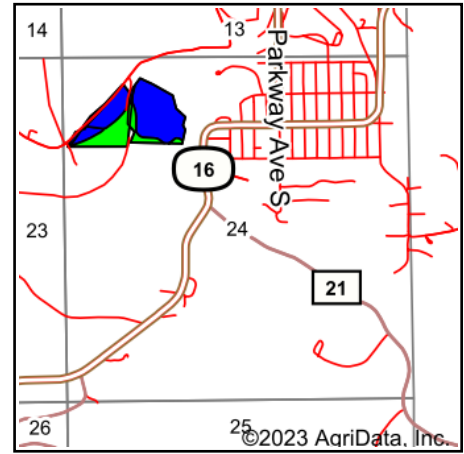

State: **Minnesota**
 County: **Fillmore**
 Location: **24-103N-10W**
 Township: **Carrollton**
 Acres: **27**
 Date: **5/24/2023**



Maps Provided By:



Area Symbol: MN045, Soil Area Version: 18

Code	Soil Description	Acres	Percent of field	PI Legend	Non-Irr Class *c	Productivity Index	*n NCCPI Overall	*n NCCPI Corn	*n NCCPI Small Grains	*n NCCPI Soybeans	
Md	Mixed alluvial land, 0 to 6 percent slopes	13.04	48.3%			20					
Ab	Alluvial land, medium textured, well drained	7.17	26.6%		Ilw	74	79	73	59	79	
Ld	Lindstrom fine sandy loam, 18 to 45 percent slopes	4.54	16.8%		VIIe	23	17	17	15	8	
Fh	Fayette silt loam, 18 to 35 percent slopes, moderately eroded	1.37	5.1%		VIe	27	19	19	16	9	
N639G	Frontenac-Lacrescent complex, 30 to 70 percent slopes, rocky	0.88	3.3%		VIIe	4	16	16	13	8	
Weighted Average							34.7	*n 25.3	*n 23.7	*n 19.4	*n 23

*n: The aggregation method is "Weighted Average using all components"

*c: Using Capabilities Class Dominant Condition Aggregation Method

*- Non Irr Class weighted average cannot be calculated on the current soils data due to missing data.

Soils data provided by USDA and NRCS.