

Soils Map

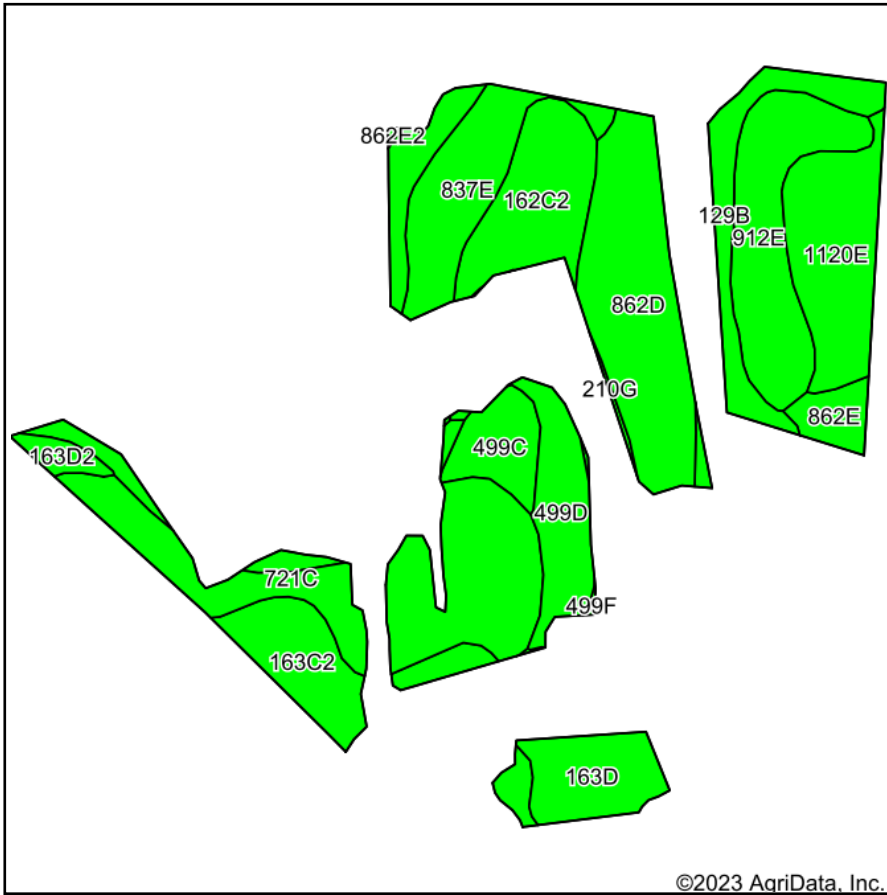

©2023 AgriData, Inc.

Soils data provided by USDA and NRCS.

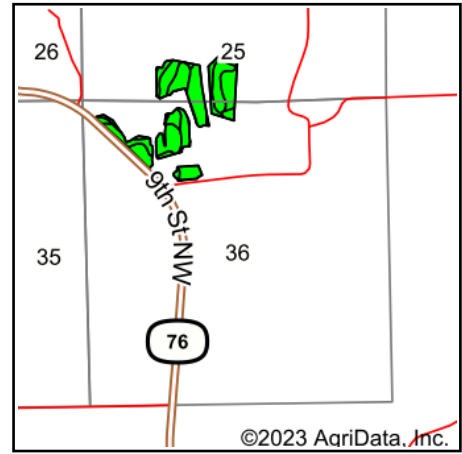

©2023 AgriData, Inc.

State: **Iowa**
 County: **Allamakee**
 Location: **36-99N-6W**
 Township: **Hanover**
 Acres: **37.47**
 Date: **8/28/2023**



Maps Provided By:



© AgriData, Inc. 2023

www.AgriDataInc.com



Area Symbol: IA005, Soil Area Version: 25

Code	Soil Description	Acres	Percent of field	CSR2 Legend	Non-Irr Class *c	CSR2**	CSR	*n NCCPI Overall	*n NCCPI Corn	*n NCCPI Small Grains	*n NCCPI Soybeans
721C	Massbach silt loam, 3 to 9 percent slopes	6.15	16.4%		IIIe	64	43	72	69	72	57
862D	Churchtown loam, 9 to 14 percent slopes	5.12	13.7%		IIIe	56	65	79	79	70	68
912E	Paintcreek silt loam, 14 to 18 percent slopes	3.86	10.3%		VIe	10	10	53	49	53	45
1120E	Lycurgus silt loam, 14 to 18 percent slopes	3.39	9.0%		IVe	49	60	75	75	65	61
129B	Arenzville-Chaseburg complex, 1 to 5 percent slopes	3.24	8.6%		IIw	73	63	85	85	71	83
162C2	Downs silt loam, 5 to 9 percent slopes, moderately eroded	2.88	7.7%		IIIe	80		85	85	71	72
837E	Village silt loam, 14 to 18 percent slopes	2.80	7.5%		IVe	30	18	61	61	60	49
163C2	Fayette silt loam, 5 to 9 percent slopes, moderately eroded	2.75	7.3%		IIIe	72	68	81	81	69	66
499D	Nordness silt loam, 9 to 14 percent slopes	2.07	5.5%		VIIs	5	5	45	45	40	30
163D	Fayette silt loam, 9 to 14 percent slopes	1.89	5.0%		IIIe	49	60	82	82	71	70
499C	Nordness silt loam, 5 to 9 percent slopes	1.32	3.5%		IVs	7	5	47	47	41	32
499F	Nordness silt loam, 18 to 25 percent slopes	0.78	2.1%		VIIIs	5	5	34	34	24	20
862E	Churchtown loam, 14 to 18 percent slopes	0.73	1.9%		IVe	44	55	77	77	66	67
163D2	Fayette silt loam, 9 to 14 percent slopes, moderately eroded	0.41	1.1%		IIIe	46	58	78	78	66	62
210G	Boone loamy sand, 25 to 40 percent slopes	0.08	0.2%		VIIIs	5	5	5	4	5	2

	Weighted Average	3.70	48.1	*-	*n 70.6	*n 69.7	*n 63.6	*n 58.7
--	-------------------------	-------------	-------------	-----------	----------------	----------------	----------------	----------------

**IA has updated the CSR values for each county to CSR2.

*- CSR weighted average cannot be calculated on the current soils data, use prior data version for csr values.

*n: The aggregation method is "Weighted Average using all components"

*c: Using Capabilities Class Dominant Condition Aggregation Method

Soils data provided by USDA and NRCS.