

Soils Map

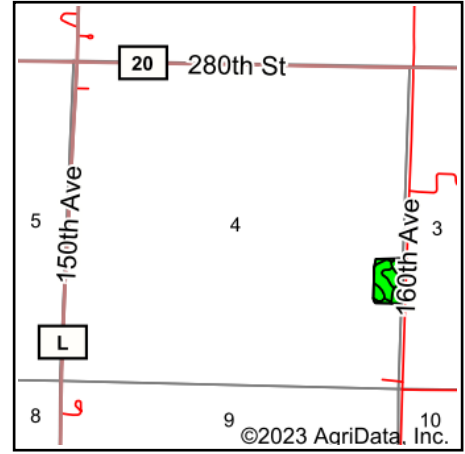

State: **Iowa**
 County: **Kossuth**
 Location: **4-96N-28W**
 Township: **Plum Creek**
 Acres: **7.36**
 Date: **8/23/2023**

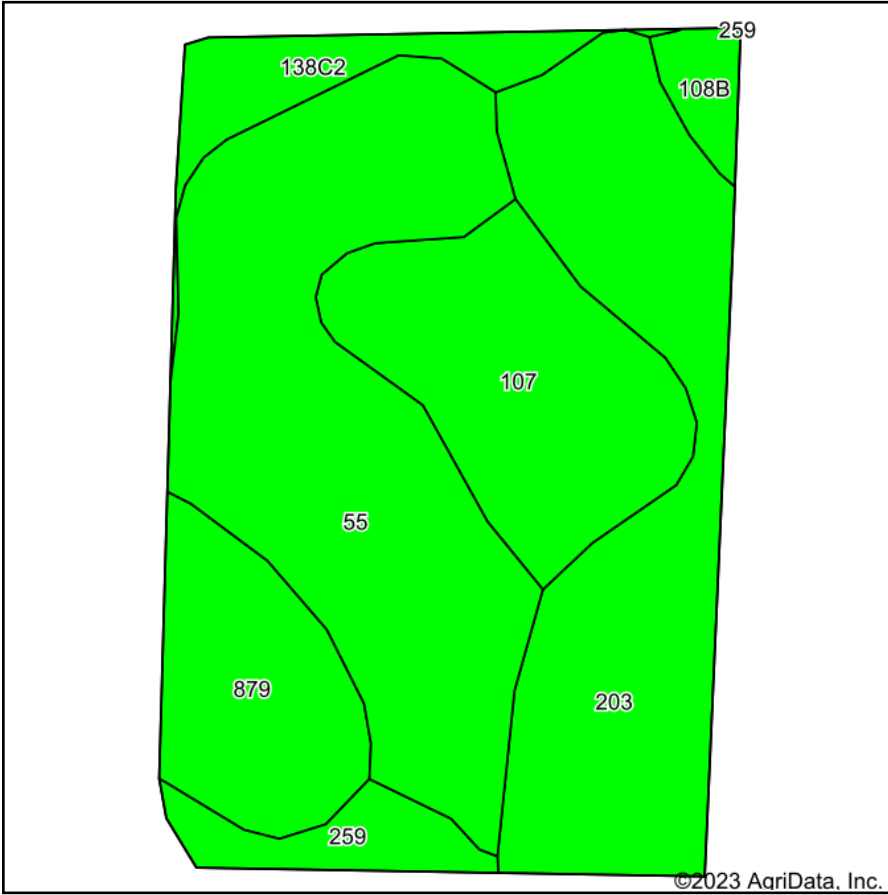

Maps Provided By:



Soils data provided by USDA and NRCS.

Area Symbol: IA109, Soil Area Version: 29

Code	Soil Description	Acres	Percent of field	CSR2 Legend	Non-Irr Class *c	CSR2**	CSR	*n NCCPI Overall	*n NCCPI Corn	*n NCCPI Small Grains	*n NCCPI Soybeans	
55	Nicollet clay loam, 1 to 3 percent slopes	2.56	34.8%		lw	89	85	81	81	64	81	
203	Cylinder loam, 0 to 2 percent slopes	1.97	26.8%		lls	58	74	72	72	56	65	
107	Webster clay loam, 0 to 2 percent slopes	1.23	16.7%		llw	86	80	82	78	60	82	
879	Fostoria loam, 0 to 2 percent slopes	0.79	10.7%		lw	95	85	80	80	59	75	
138C2	Clarion loam, 6 to 10 percent slopes, moderately eroded	0.39	5.3%		llle	83	62	70	68	52	70	
259	Biscay clay loam, 0 to 2 percent slopes	0.28	3.8%		llw	52	73	69	69	51	66	
108B	Wadena loam, 2 to 6 percent slopes	0.14	1.9%		lle	52		62	62	51	51	
Weighted Average						1.60	78.4	*-	*n 77.2	*n 76.5	*n 59.3	*n 74.5

**IA has updated the CSR values for each county to CSR2.

*- CSR weighted average cannot be calculated on the current soils data, use prior data version for csr values.

*n: The aggregation method is "Weighted Average using all components"

*c: Using Capabilities Class Dominant Condition Aggregation Method

Soils data provided by USDA and NRCS.