

# FEMA Report

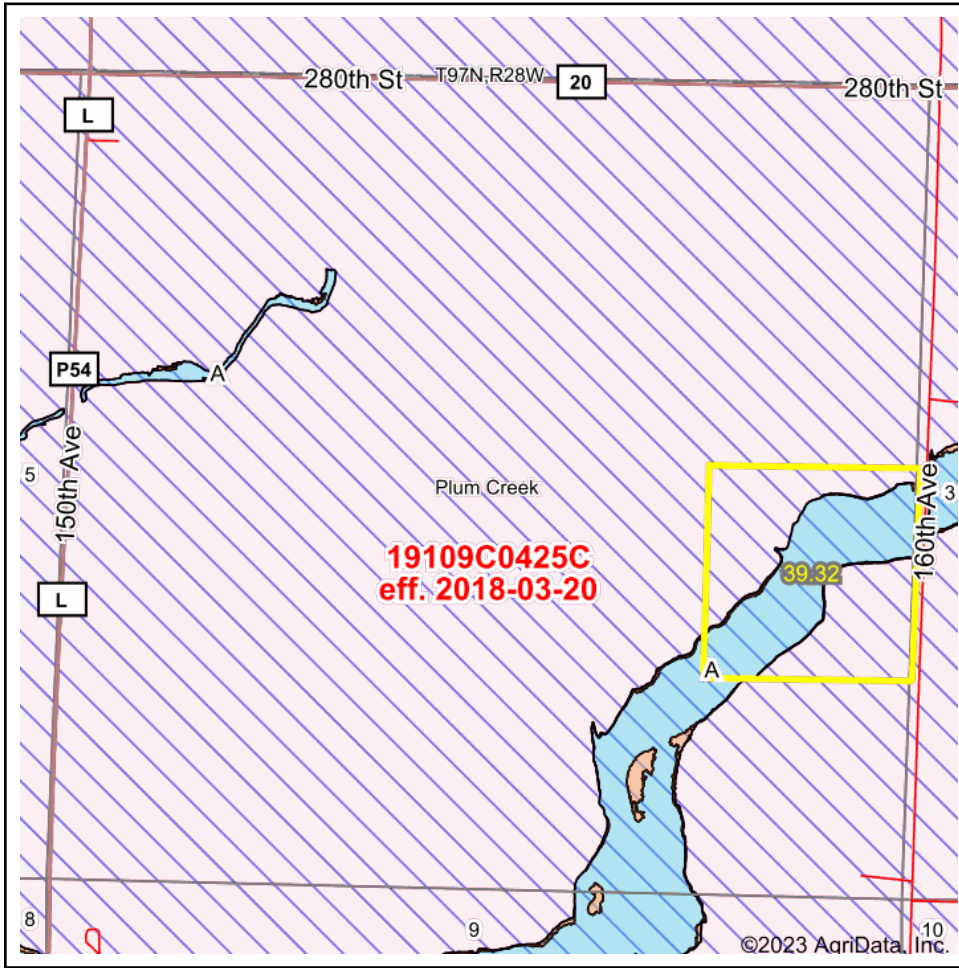

Map Center: 43° 9' 44.72, -94° 9' 30

State: IA    Acres: 39.32  
 County: Kossuth                                  Date: 8/23/2023  
 Location: 4-96N-28W  
 Township: Plum Creek



Maps Provided By:



© AgriData, Inc. 2023                                  www.AgriDataInc.com



Name	Number	County	NFIP Participation	Acres	Percent
Kossuth County Unincorporated Areas	190884	Kossuth	Regular	39.32	100%
<b>Total</b>				39.32	100%

Map Change	Date	Case No.	Acres	Percent
No			0	0%

Zone	SubType	Description	Acres	Percent
X	AREA OF MINIMAL FLOOD HAZARD	Outside 500-year Floodplain	23.74	60.3%
A		100-year Floodplain	15.19	38.6%
X	0.2 PCT ANNUAL CHANCE FLOOD HAZARD	500-year floodplain	0.18	0.5%
X	0.2 PCT ANNUAL CHANCE FLOOD HAZARD	500-year floodplain	0.14	0.4%
X	0.2 PCT ANNUAL CHANCE FLOOD HAZARD	500-year floodplain	0.07	0.2%
<b>Total</b>			39.32	100%

Panel	Effective Date	Acres	Percent
19109C0425C	3/20/2018	39.32	100%
<b>Total</b>		39.32	100%