

# Soils Map

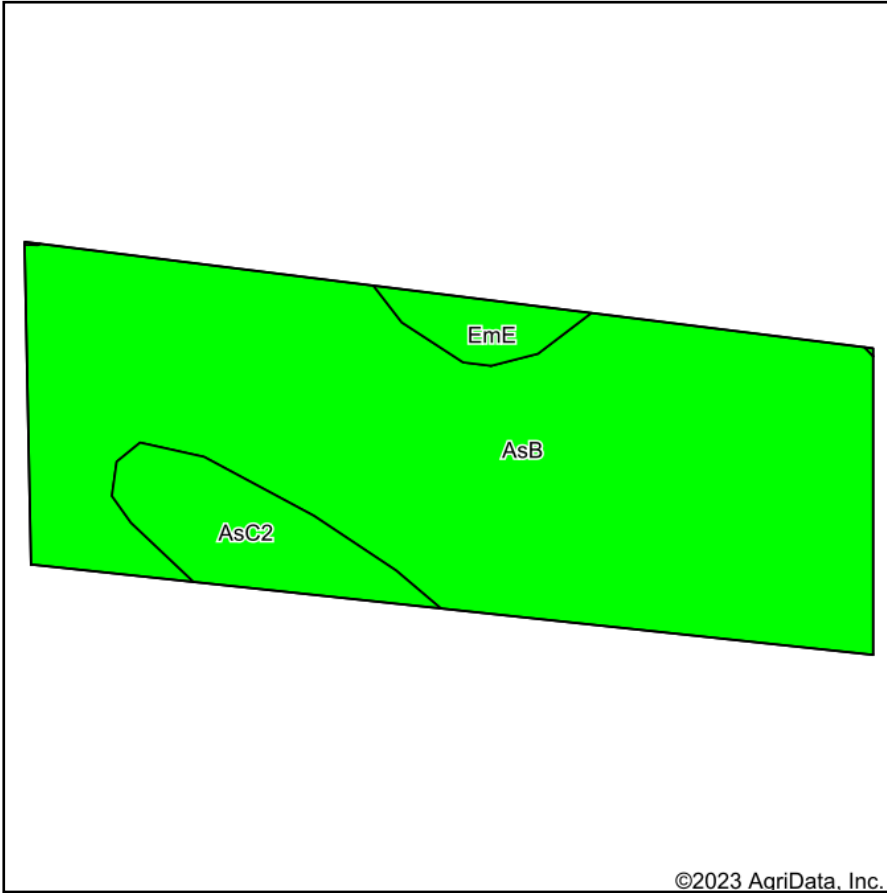

Soils data provided by USDA and NRCS.

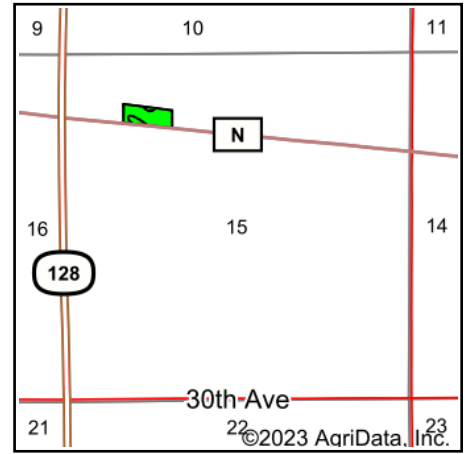

State: **Wisconsin**  
 County: **St. Croix**  
 Location: **15-28N-15W**  
 Township: **Cady**  
 Acres: **4.69**  
 Date: **8/24/2023**



Maps Provided By:



© AgriData, Inc. 2023

www.AgriDataInc.com



Area Symbol: WI109, Soil Area Version: 18

Code	Soil Description	Acres	Percent of field	Non-Irr Class Legend	Non-Irr Class *c	Corn Bu	Soybeans Bu	*n NCCPI Overall	*n NCCPI Corn	*n NCCPI Small Grains	*n NCCPI Soybeans
AsB	Arland silt loam, 2 to 6 percent slopes	4.08	87.0%		Ile	90	30	61	61	50	46
AsC2	Arland silt loam, 6 to 12 percent slopes, eroded	0.45	9.6%		IIle	80	26	55	55	43	38
EmE	Emmert loamy sand, 12 to 35 percent slopes	0.16	3.4%		VIIls			9	9	8	7
<b>Weighted Average</b>								<b>*n 58.7</b>	<b>*n 58.7</b>	<b>*n 47.9</b>	<b>*n 43.9</b>

\*n: The aggregation method is "Weighted Average using all components"

\*c: Using Capabilities Class Dominant Condition Aggregation Method

Soils data provided by USDA and NRCS.