

Soils Map

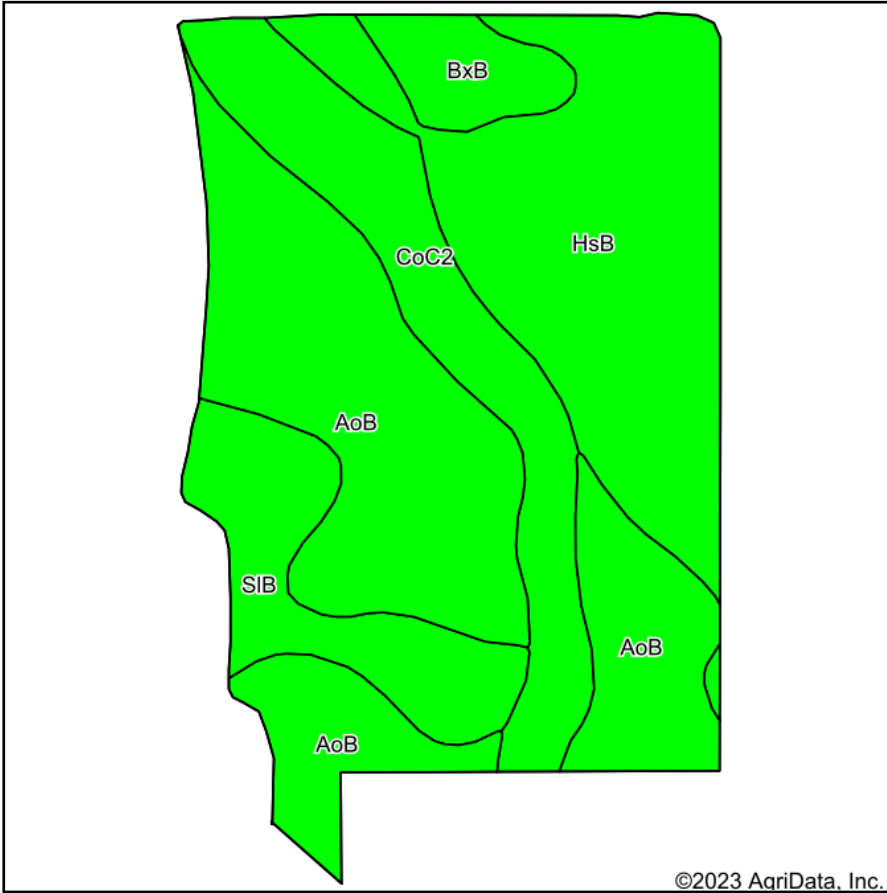

©2023 AgriData, Inc.

Soils data provided by USDA and NRCS.

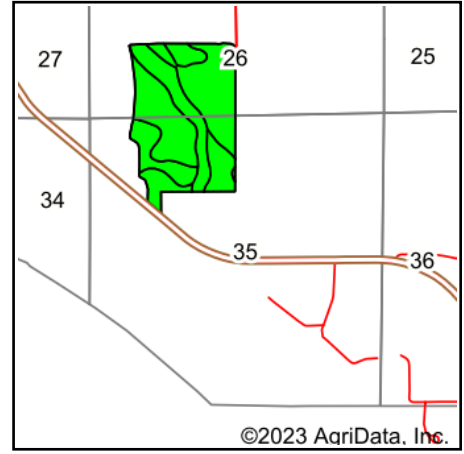

©2023 AgriData, Inc.

State: **Wisconsin**
 County: **St. Croix**
 Location: **35-30N-20W**
 Township: **St. Joseph**
 Acres: **108.7**
 Date: **8/10/2023**



HIGH POINT
 LAND COMPANY

Maps Provided By:



© AgriData, Inc. 2023

www.AgriDataInc.com



Area Symbol: WI109, Soil Area Version: 18

Code	Soil Description	Acres	Percent of field	Non-Irr Class Legend	Non-Irr Class *c	Irr Class *c	Corn Bu	Soybeans Bu	*n NCCPI Overall	*n NCCPI Corn	*n NCCPI Small Grains	*n NCCPI Soybeans
AoB	Antigo silt loam, 2 to 6 percent slopes	41.82	38.5%		Ile				54	54	50	41
HsB	Hubbard loamy sand, loamy substratum, 0 to 6 percent slopes	32.20	29.6%		IVs		70	23	33	33	31	32
CoC2	Chetek-Onamia complex, 6 to 12 percent slopes, eroded	17.94	16.5%		IVe		65	22	47	47	38	28
SIB	Sattre silt loam, 2 to 6 percent slopes	12.03	11.1%		Ile		90	30	62	62	55	45
BxB	Burkhardt-Sattre complex, 2 to 6 percent slopes	4.71	4.3%		IIIe	Ile	80	27	53	53	45	36
Weighted Average					2.97	*-	44.9	14.9	*n 47.5	*n 47.5	*n 42.7	*n 36.4

*n: The aggregation method is "Weighted Average using all components"

*c: Using Capabilities Class Dominant Condition Aggregation Method

*- Irr Class weighted average cannot be calculated on the current soils data due to missing data.

Soils data provided by USDA and NRCS.