

Soils Map

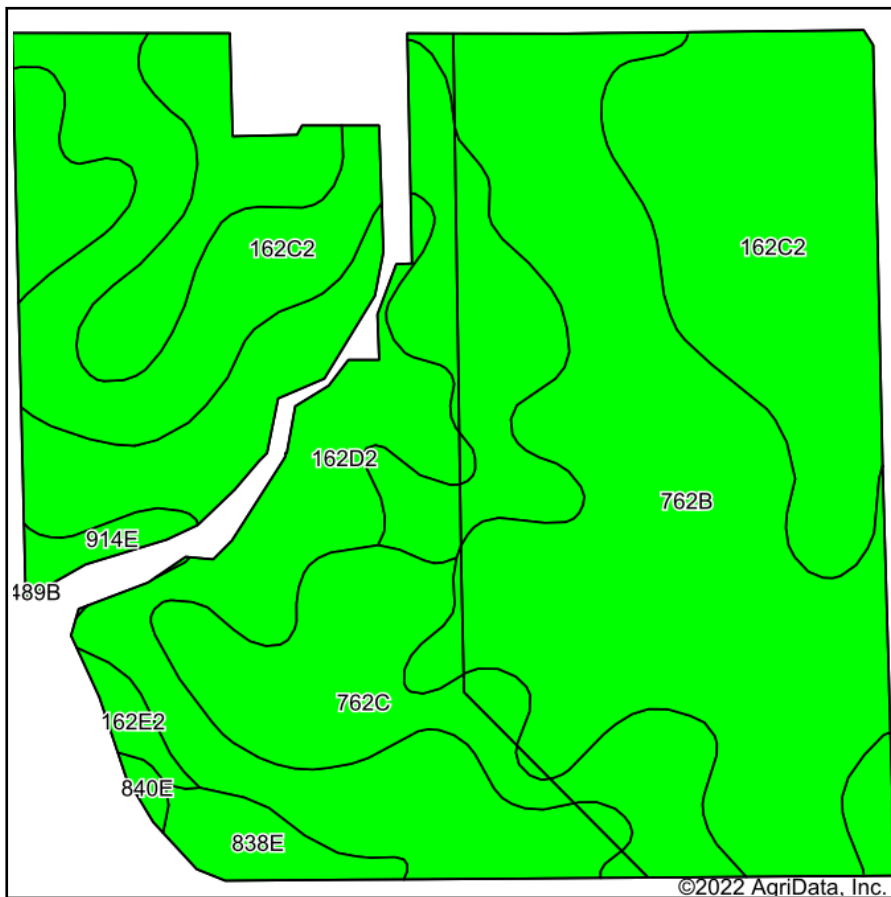

Soils data provided by USDA and NRCS.

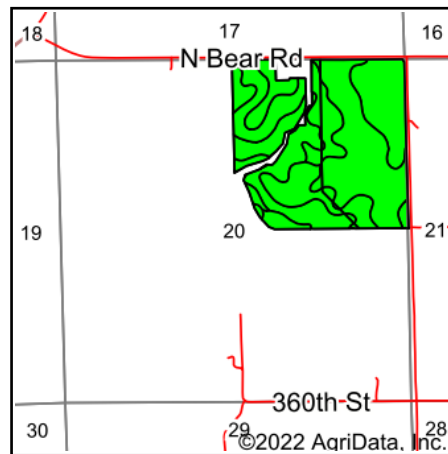

State: **Iowa**
 County: **Winneshiek**
 Location: **20-100N-7W**
 Township: **Highland**
 Acres: **142.29**
 Date: **6/7/2022**



Maps Provided By:



© AgriData, Inc. 2021

www.AgriDataInc.com



Area Symbol: IA191, Soil Area Version: 30

Code	Soil Description	Acres	Percent of field	CSR2 Legend	Non-Irr Class *c	CSR2**	CSR	
762B	Tama-Downs complex, driftless, 2 to 6 percent slopes	47.14	33.1%		Ile	94	90	
162C2	Downs silt loam, 5 to 9 percent slopes, moderately eroded	46.01	32.3%		IIIle	80		
162D2	Downs silt loam, 9 to 14 percent slopes, moderately eroded	28.75	20.2%		IIIle	54		
762C	Tama-Downs complex, driftless, 5 to 9 percent slopes	14.82	10.4%		IIIle	88	75	
838E	Allamakee silt loam, 14 to 18 percent slopes	2.72	1.9%		IVe	34	23	
914E	Winneshiek loam, 14 to 18 percent slopes	1.35	0.9%		VIe	8	5	
162E2	Downs silt loam, 14 to 18 percent slopes, moderately eroded	1.10	0.8%		IVe	42	51	
840E	Lacrescent cobbly silty clay loam, 5 to 18 percent slopes	0.40	0.3%		VIe	16	5	
Weighted Average						2.73	78.2	*-

**IA has updated the CSR values for each county to CSR2.

*- CSR weighted average cannot be calculated on the current soils data, use prior data version for csr values.

*c: Using Capabilities Class Dominant Condition Aggregation Method

Soils data provided by USDA and NRCS.