

Soils Map

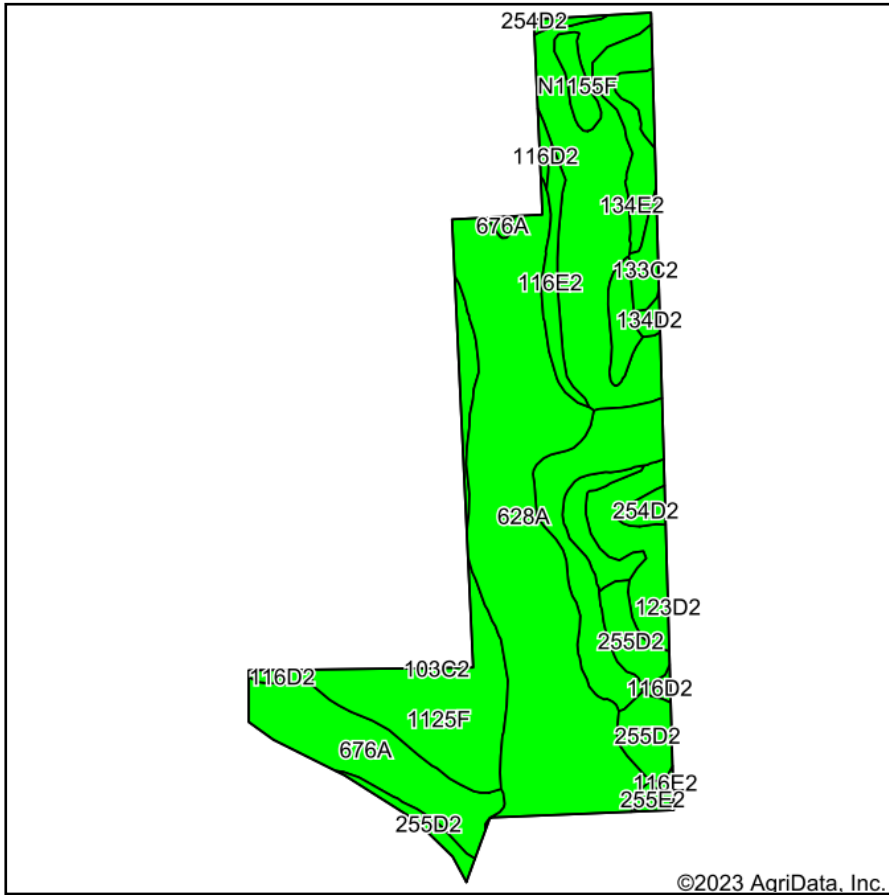

Soils data provided by USDA and NRCS.

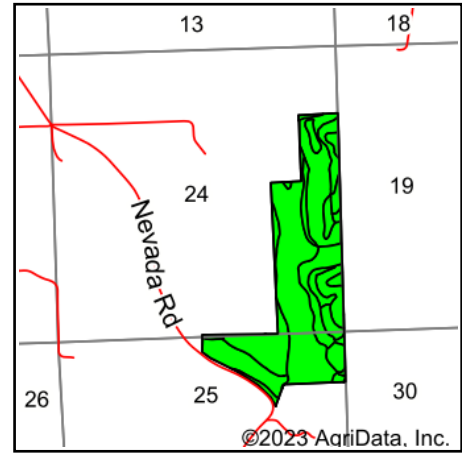

State: **Wisconsin**
 County: **Monroe**
 Location: **24-15N-3W**
 Township: **Jefferson**
 Acres: **150.69**
 Date: **2/22/2023**



HIGH POINT
LAND COMPANY

Maps Provided By:



Area Symbol: WI081, Soil Area Version: 18

Code	Soil Description	Acres	Percent of field	Non-Irr Class Legend	Non-Irr Class *c	Corn Bu	Soybeans Bu	*n NCCPI Overall	*n NCCPI Corn	*n NCCPI Small Grains	*n NCCPI Soybeans
628A	Orion silt loam, 0 to 3 percent slopes, occasionally flooded	49.14	32.6%		IIw			89	79	54	89
1125F	Dorerton, very stony-Elbaville complex, 30 to 60 percent slopes	45.58	30.2%		VIIe			13	13	11	5
676A	Kickapoo fine sandy loam, 0 to 3 percent slopes, occasionally flooded	24.80	16.5%		IIIs	110	38	81	81	57	66
255D2	Urne fine sandy loam, 12 to 20 percent slopes, moderately eroded	7.86	5.2%		IVe	65	20	49	49	40	36
116D2	Churchtown silt loam, 12 to 20 percent slopes, moderately eroded	5.27	3.5%		IVe			75	75	62	67
134E2	Lamoille silt loam, 20 to 30 percent slopes, moderately eroded	4.88	3.2%		IVe	90	30	16	16	13	9
N1155F	Brodale-Bellechester complex, 30 to 60 percent slopes, rocky	4.26	2.8%		VIIIs			6	6	2	1
133C2	Valton silt loam, 6 to 12 percent slopes, moderately eroded	3.29	2.2%		IIe			70	70	66	68
116E2	Churchtown silt loam, 20 to 30 percent slopes, moderately eroded	3.14	2.1%		VIe			20	20	16	11
254D2	Norden silt loam, 12 to 20 percent slopes, moderately eroded	1.12	0.7%		IVe			56	56	49	46
255E2	Urne fine sandy loam, 20 to 30 percent slopes, moderately eroded	0.73	0.5%		VIe	55	18	13	13	10	5
134D2	Lamoille silt loam, 12 to 20 percent slopes, moderately eroded	0.62	0.4%		IVe			59	59	53	57
Weighted Average					4.18	24.7	8.4	*n 54.8	*n 51.6	*n 37.5	*n 48.3

*n: The aggregation method is "Weighted Average using all components"

*c: Using Capabilities Class Dominant Condition Aggregation Method

Soils data provided by USDA and NRCS.