

Soils Map

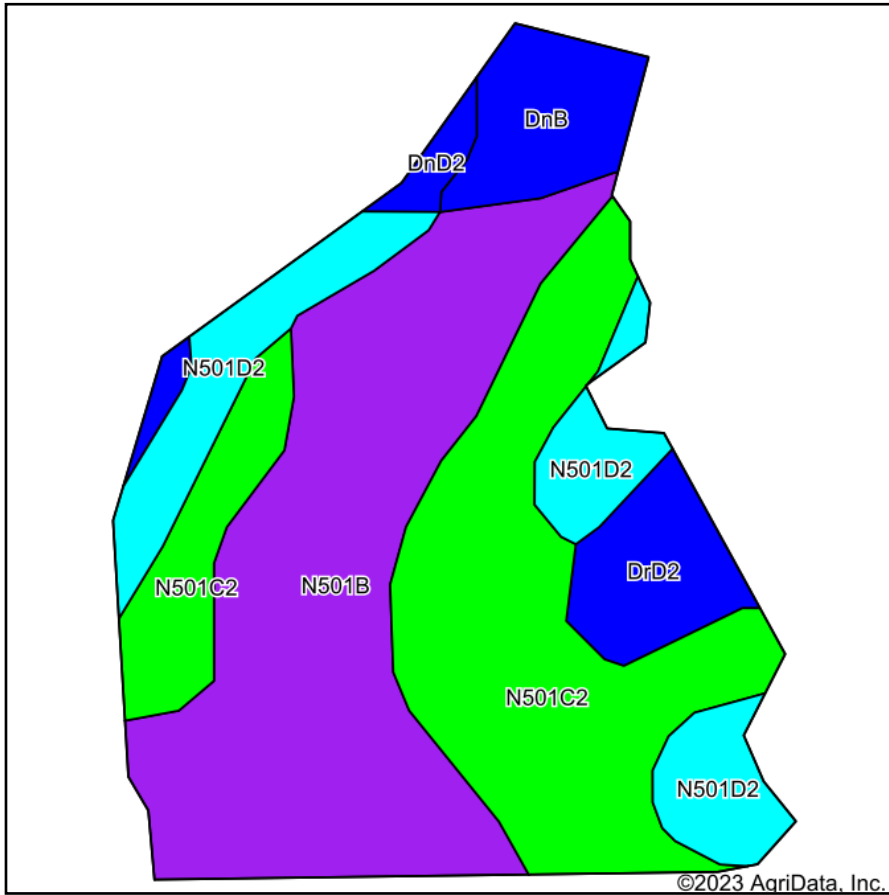

Soils data provided by USDA and NRCS.

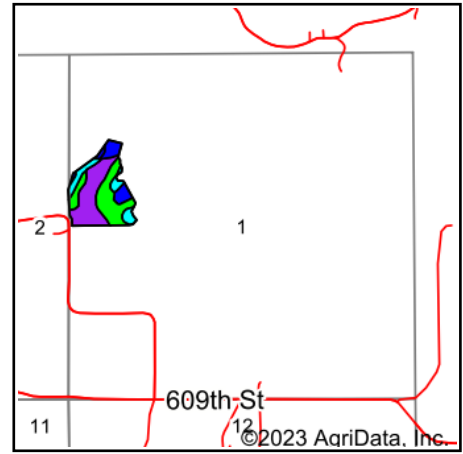

State: **Minnesota**
 County: **Wabasha**
 Location: **1-109N-12W**
 Township: **Oakwood**
 Acres: **21.42**
 Date: **5/30/2023**



Maps Provided By:



Area Symbol: MN157, Soil Area Version: 19

Code	Soil Description	Acres	Percent of field	PI Legend	Non-Irr Class *c	Productivity Index	*n NCCPI Overall	*n NCCPI Corn	*n NCCPI Small Grains	*n NCCPI Soybeans	
N501B	Downs silt loam, 2 to 6 percent slopes	8.16	38.1%		Ile	90	90	90	77	82	
N501C2	Downs silt loam, 6 to 12 percent slopes, moderately eroded	7.21	33.7%		IIIe	80	84	84	70	71	
N501D2	Downs silt loam, 12 to 18 percent slopes, moderately eroded	3.00	14.0%		IVe	69	77	77	65	64	
DnB	Dubuque silt loam, 2 to 6 percent slopes	1.35	6.3%		Ile	50	64	64	62	51	
DrD2	Dubuque silt loam, shallow, 12 to 18 percent slopes, moderately eroded	1.27	5.9%		VIe	28	44	44	37	23	
DnD2	Dubuque silt loam, 12 to 18 percent slopes, moderately eroded	0.43	2.0%		IVe	39	48	48	42	31	
Weighted Average						2.89	76.5	*n 81	*n 81	*n 68.9	*n 69.3

*n: The aggregation method is "Weighted Average using all components"

*c: Using Capabilities Class Dominant Condition Aggregation Method

Soils data provided by USDA and NRCS.