

Soils Map

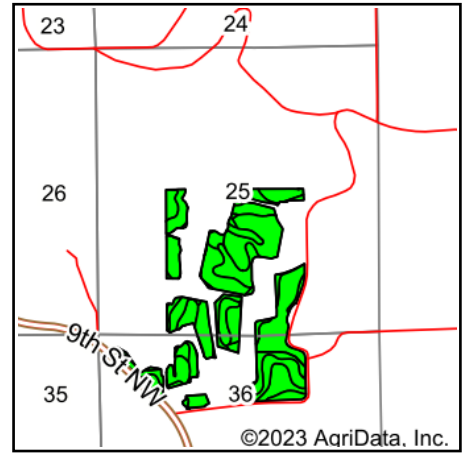

Soils data provided by USDA and NRCS.



State: **Iowa**
 County: **Allamakee**
 Location: **25-99N-6W**
 Township: **Hanover**
 Acres: **129.76**
 Date: **6/6/2023**



Maps Provided By:



Area Symbol: IA005, Soil Area Version: 25

Code	Soil Description	Acres	Percent of field	CSR2 Legend	Non-Irr Class *c	CSR2**	CSR	*n NCCPI Overall	*n NCCPI Corn	*n NCCPI Small Grains	*n NCCPI Soybeans
162D2	Downs silt loam, 9 to 14 percent slopes, moderately eroded	27.03	20.8%		IIIe	54	63	81	81	68	67
721C	Massbach silt loam, 3 to 9 percent slopes	26.61	20.5%		IIIe	64	43	72	69	72	57
162C2	Downs silt loam, 5 to 9 percent slopes, moderately eroded	16.50	12.7%		IIIe	80	73	85	85	71	72
163D2	Fayette silt loam, 9 to 14 percent slopes, moderately eroded	10.17	7.8%		IIIe	46	58	78	78	66	62
163D	Fayette silt loam, 9 to 14 percent slopes	9.70	7.5%		IIIe	49	60	82	82	71	70
163C2	Fayette silt loam, 5 to 9 percent slopes, moderately eroded	8.73	6.7%		IIIe	72	68	81	81	69	66
129B	Arenzville-Chaseburg complex, 1 to 5 percent slopes	5.21	4.0%		IIw	73	63	85	85	71	83
862D	Churchtown loam, 9 to 14 percent slopes	5.12	3.9%		IIIe	56	65	79	79	70	68
912E	Paintcreek silt loam, 14 to 18 percent slopes	3.86	3.0%		VIe	10	10	53	49	53	45
499D	Nordness silt loam, 9 to 14 percent slopes	3.71	2.9%		VIIs	5	5	45	45	40	30
1120E	Lycurgus silt loam, 14 to 18 percent slopes	3.65	2.8%		IVe	49	60	75	75	65	61
837E	Village silt loam, 14 to 18 percent slopes	2.80	2.2%		IVe	30	18	61	61	60	49
837D	Village silt loam, 9 to 14 percent slopes	1.79	1.4%		IIIIs	43	33	66	66	64	54
499C	Nordness silt loam, 5 to 9 percent slopes	1.32	1.0%		IVs	7	5	47	47	41	32
499F	Nordness silt loam, 18 to 25 percent slopes	1.20	0.9%		VIIIs	5	5	34	34	24	20



912F	Paintcreek silt loam, 18 to 30 percent slopes	0.81	0.6%		Vle	5	5	26	26	22	19	
862E	Churchtown loam, 14 to 18 percent slopes	0.73	0.6%		IVe	44	55	77	77	66	67	
841G	Rock outcrop-Boone complex, 20 to 70 percent slopes	0.41	0.3%		VIIIc	5	5	5	5	4	2	
862E2	Churchtown loam, 14 to 18 percent slopes, moderately eroded	0.18	0.1%		IVe	42	53	73	73	62	61	
499E	Nordness silt loam, 14 to 18 percent slopes	0.15	0.1%		VIIc	5	5	43	43	37	28	
210G	Boone loamy sand, 25 to 40 percent slopes	0.08	0.1%		VIIc	5	5	5	4	5	2	
Weighted Average						3.28	55.3	53.4	*n 75.4	*n 74.7	*n 66.7	*n 62.2

**IA has updated the CSR values for each county to CSR2.

*n: The aggregation method is "Weighted Average using all components"

*c: Using Capabilities Class Dominant Condition Aggregation Method

Soils data provided by USDA and NRCS.