

# Soils Map

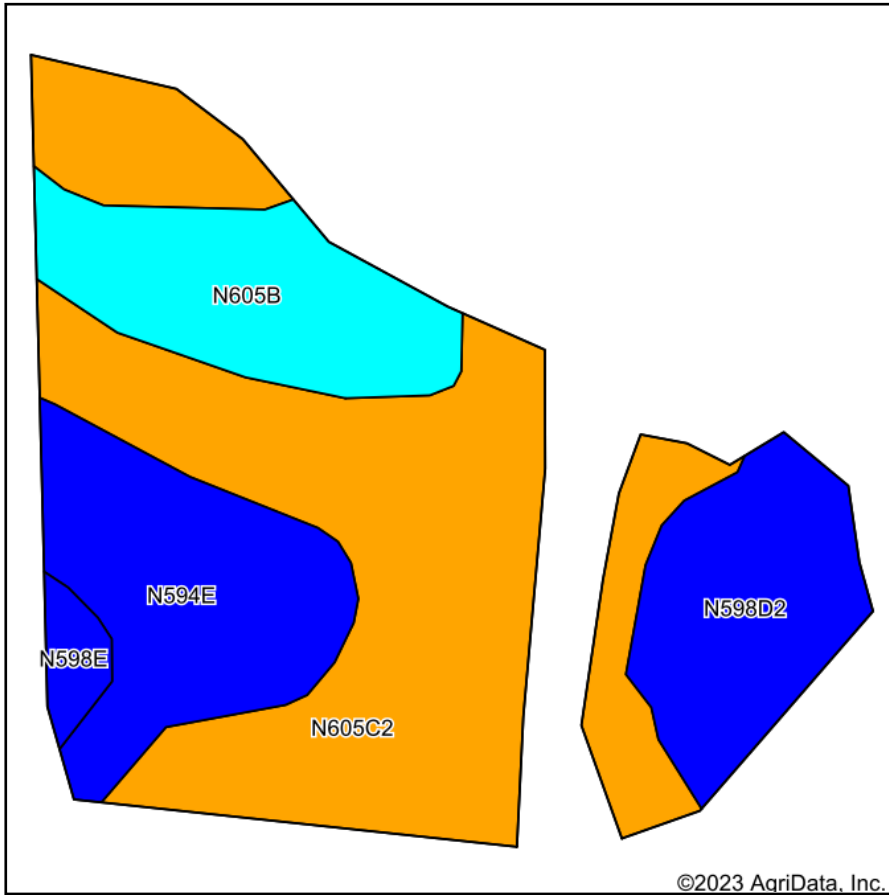

Soils data provided by USDA and NRCS.

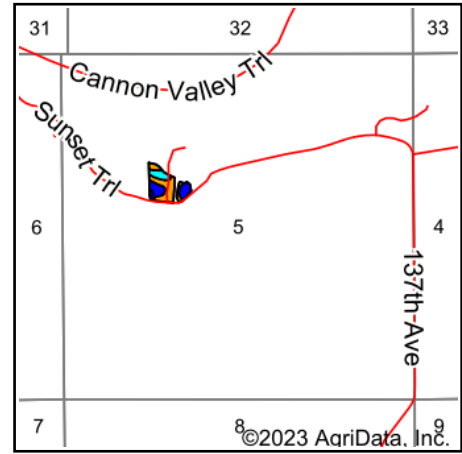

State: **Minnesota**  
 County: **Goodhue**  
 Location: **5-112N-16W**  
 Township: **Vasa**  
 Acres: **5.32**  
 Date: **5/8/2023**



Maps Provided By:



© AgriData, Inc. 2023

www.AgriDataInc.com



Area Symbol: MN049, Soil Area Version: 18

Code	Soil Description	Acres	Percent of field	PI Legend	Non-Irr Class *c	Productivity Index	*n NCCPI Overall	*n NCCPI Corn	*n NCCPI Small Grains	*n NCCPI Soybeans	
N605C2	Rasset sandy loam, strath terrace, 6 to 12 percent slopes, moderately eroded	2.69	50.6%		IIIe	53	50	50	45	27	
N594E	Chelsea loamy sand, 12 to 35 percent slopes	0.96	18.0%		VIIIs	23	25	25	22	21	
N605B	Rasset sandy loam, strath terrace, 2 to 6 percent slopes	0.80	15.0%		IIIs	61	53	53	50	29	
N598D2	Winneshiek-Waucoma complex, 12 to 18 percent slopes, moderately eroded	0.76	14.3%		IVe	45	52	52	45	38	
N598E	Winneshiek-Waucoma complex, 18 to 35 percent slopes	0.11	2.1%		VIe	24	43	43	31	31	
<b>Weighted Average</b>						<b>3.93</b>	<b>47</b>	<b>*n 46.1</b>	<b>*n 46.1</b>	<b>*n 41.3</b>	<b>*n 27.9</b>

\*n: The aggregation method is "Weighted Average using all components"

\*c: Using Capabilities Class Dominant Condition Aggregation Method

Soils data provided by USDA and NRCS.