

Soils Map

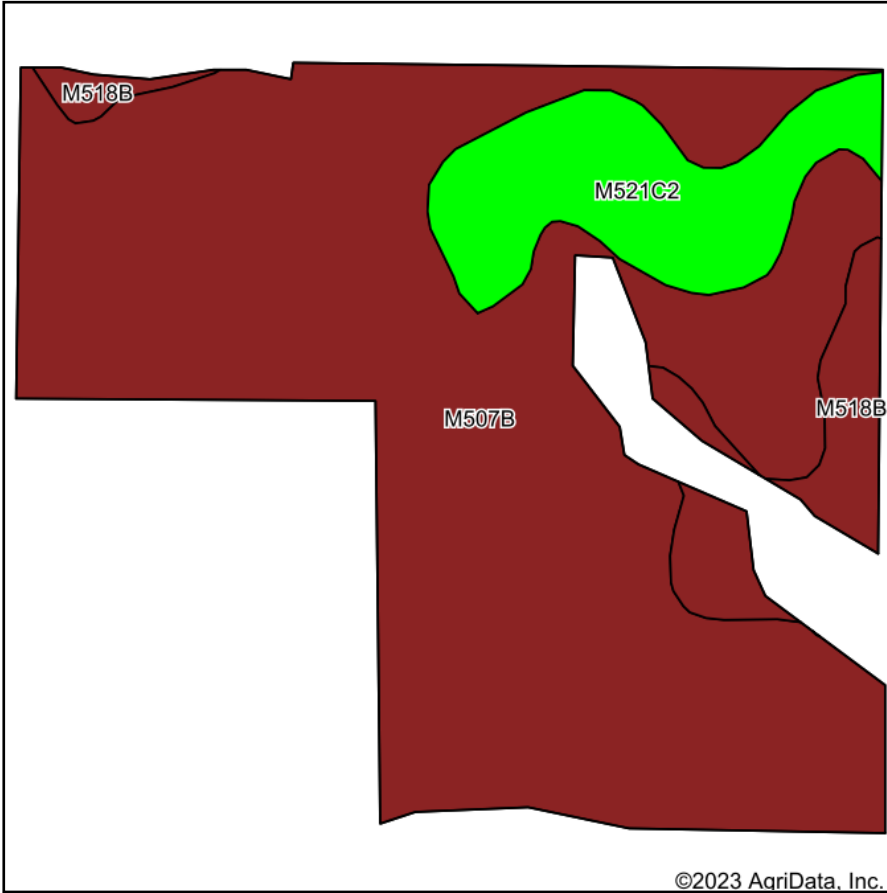

Soils data provided by USDA and NRCS.

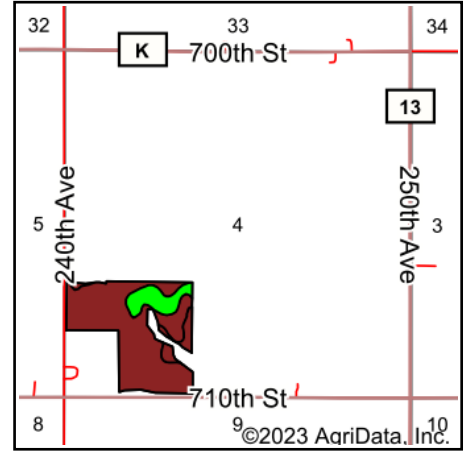

State: **Minnesota**
 County: **Dodge**
 Location: **4-105N-16W**
 Township: **Vernon**
 Acres: **52.81**
 Date: **5/4/2023**



Maps Provided By:



© AgriData, Inc. 2023

www.AgriDataInc.com



Area Symbol: MN039, Soil Area Version: 19

Code	Soil Description	Acres	Percent of field	PI Legend	Non-Irr Class *c	Productivity Index	*n NCCPI Overall	*n NCCPI Corn	*n NCCPI Small Grains	*n NCCPI Soybeans
M507B	Marquis silt loam, 2 to 6 percent slopes	42.46	80.4%		Ile	99	89	89	70	78
M521C2	Kenyon silt loam, 6 to 12 percent slopes, moderately eroded	6.62	12.5%		IIle	79	78	78	58	60
M518B	Clyde-Floyd complex, 1 to 4 percent slopes	3.73	7.1%		IIw	92	87	83	68	87
Weighted Average					2.13	96	*n 87.5	*n 87.2	*n 68.4	*n 76.4

*n: The aggregation method is "Weighted Average using all components"

*c: Using Capabilities Class Dominant Condition Aggregation Method

Soils data provided by USDA and NRCS.