

Soils Map

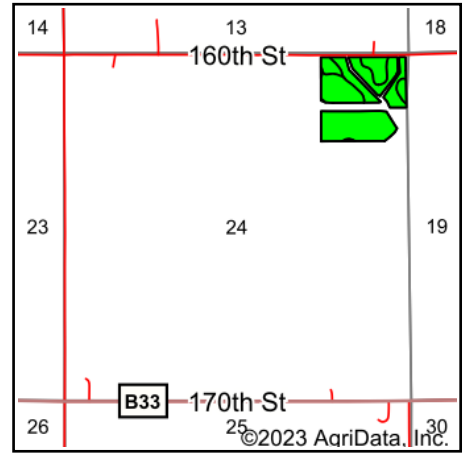

State: **Iowa**
 County: **Chickasaw**
 Location: **24-96N-14W**
 Township: **Deerfield**
 Acres: **31.33**
 Date: **2/9/2023**

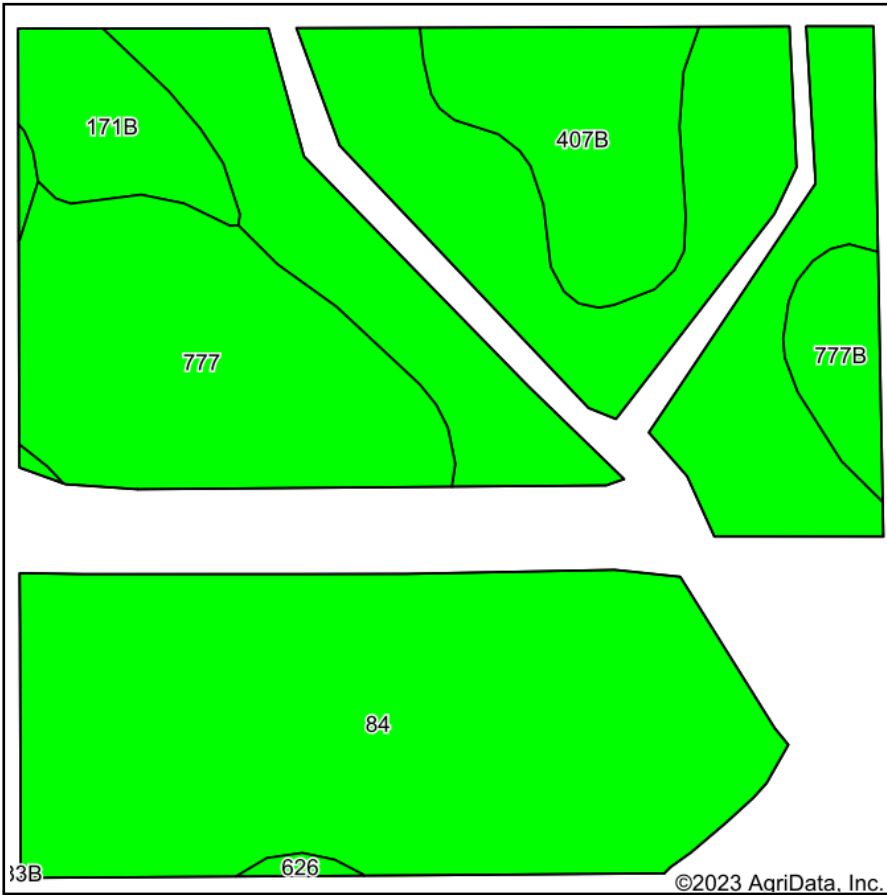

Maps Provided By:



Soils data provided by USDA and NRCS.

Area Symbol: IA037, Soil Area Version: 28

Code	Soil Description	Acres	Percent of field	CSR2 Legend	Non-Irr Class *c	CSR2**	CSR	Corn Bu	Soybeans Bu	*n NCCPI Overall	*n NCCPI Corn	*n NCCPI Small Grains	*n NCCPI Soybeans	*n NCCPI Cotton	
84	Clyde clay loam, 0 to 3 percent slopes	21.03	67.1%		Ilw	88	74			90	90	75	85		
777	Wapsie loam, 0 to 2 percent slopes	5.16	16.5%		Ils	55	57			67	67	64	44		
407B	Schley loam, 1 to 4 percent slopes	2.64	8.4%		Ilw	81	69			94	94	79	85		
171B	Bassett loam, 2 to 5 percent slopes	1.47	4.7%		Ile	85	79	215	62	85	85	68	73		
777B	Wapsie loam, 2 to 5 percent slopes	0.93	3.0%		Ile	50	52			66	66	64	43		
626	Hayfield loam, 0 to 2 percent slopes, rarely flooded	0.10	0.3%		Ils	53	66			81	81	68	55	1	
Weighted Average						2.00	80.6	70.3	10.1	2.9	*n 85.6	*n 85.6	*n 72.8	*n 76.3	*n *-

**IA has updated the CSR values for each county to CSR2.

*n: The aggregation method is "Weighted Average using all components"

*c: Using Capabilities Class Dominant Condition Aggregation Method

Soils data provided by USDA and NRCS.