

# Soils Map

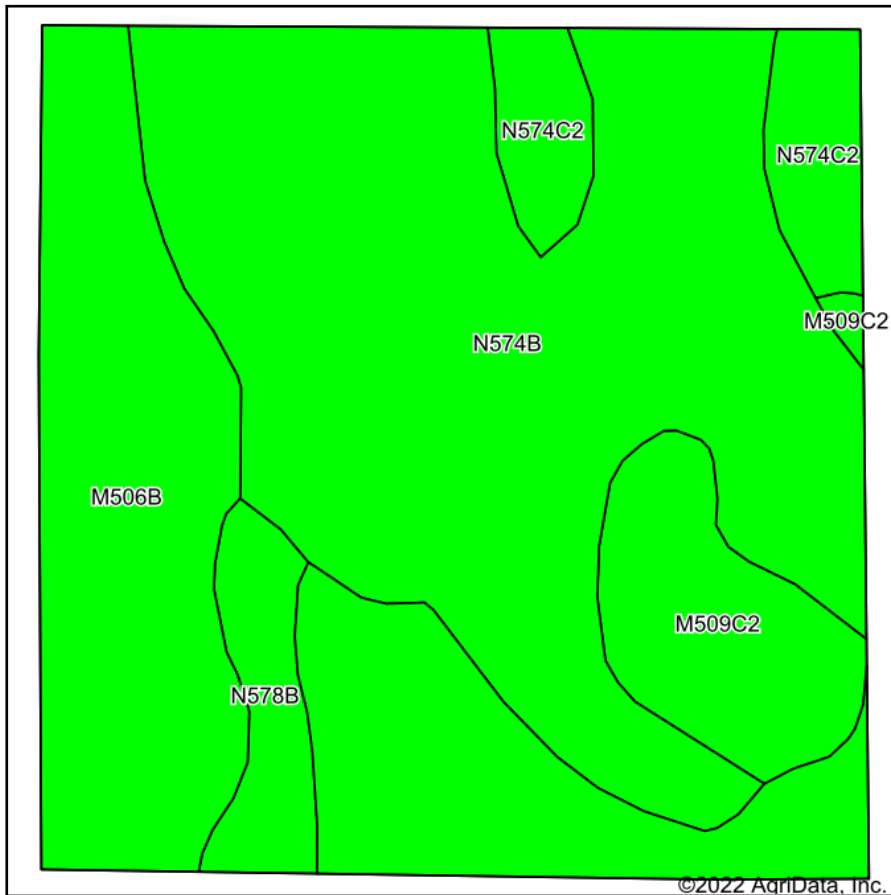

Soils data provided by USDA and NRCS.

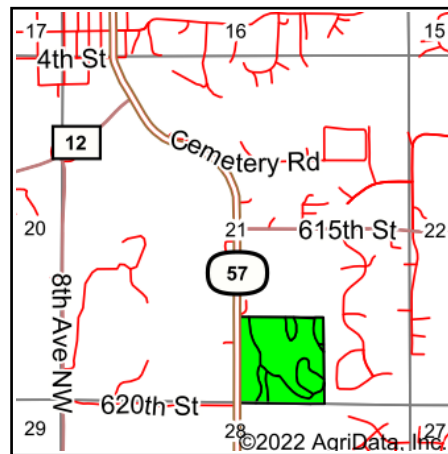

State: **Minnesota**  
 County: **Dodge**  
 Location: **21-107N-16W**  
 Township: **Mantorville**  
 Acres: **38.02**  
 Date: **4/14/2022**



Maps Provided By:



© AgriData, Inc. 2021

www.AgriDataInc.com



Area Symbol: MN039, Soil Area Version: 18

Code	Soil Description	Acres	Percent of field	PI Legend	Non-Irr Class *c	Productivity Index	Corn Bu	Soybeans Bu	
N574B	Downs-Hersey complex, 2 to 6 percent slopes	18.86	49.6%		Ile	91			
M506B	Kasson silt loam, 2 to 6 percent slopes	12.22	32.1%		Ile	95			
M509C2	Mantorville loam, 6 to 12 percent slopes, moderately eroded	3.19	8.4%		IIle	71	143	43	
N574C2	Downs-Hersey complex, 6 to 12 percent slopes, moderately eroded	2.23	5.9%		IIle	81			
N578B	Barremills silt loam, drainageway, 1 to 5 percent slopes, occasionally flooded	1.52	4.0%		Ile	94	194	56	
<b>Weighted Average</b>						<b>2.14</b>	<b>90.1</b>	<b>19.8</b>	<b>5.8</b>

\*c: Using Capabilities Class Dominant Condition Aggregation Method  
 Soils data provided by USDA and NRCS.