

# Soils Map

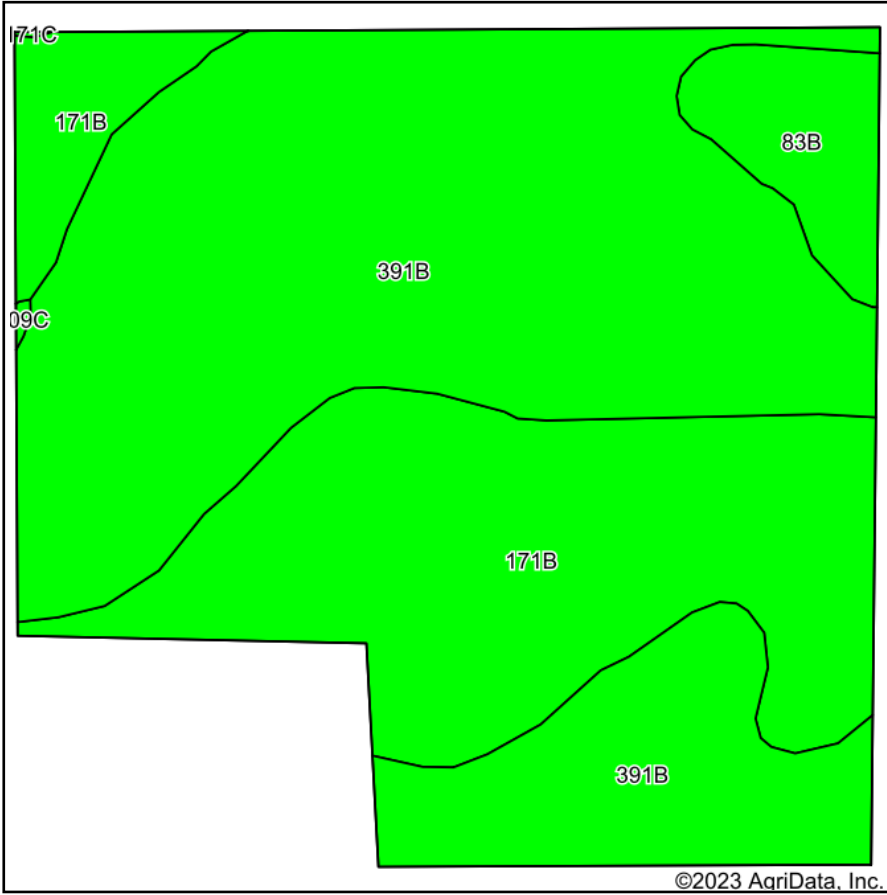

Soils data provided by USDA and NRCS.

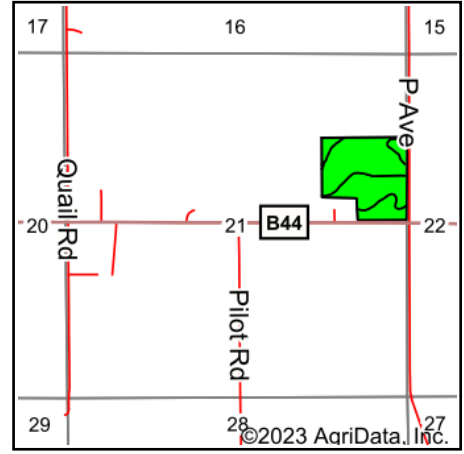

State: **Iowa**  
 County: **Fayette**  
 Location: **21-95N-9W**  
 Township: **Auburn**  
 Acres: **34.26**  
 Date: **1/18/2023**



Maps Provided By:



© AgriData, Inc. 2021

www.AgriDataInc.com



Area Symbol: IA065, Soil Area Version: 27

Code	Soil Description	Acres	Percent of field	CSR2 Legend	Non-Irr Class *c	CSR2**	CSR	Corn Bu	Soybeans Bu	*n NCCPI Overall	*n NCCPI Corn	*n NCCPI Small Grains	*n NCCPI Soybeans
391B	Clyde-Floyd complex, 1 to 4 percent slopes	20.93	61.1%		Ilw	87	73			89	87	70	86
171B	Bassett loam, 2 to 5 percent slopes	11.62	33.9%		Ile	85	80	215	62	85	85	68	73
83B	Kenyon loam, 2 to 5 percent slopes	1.71	5.0%		Ile	90	85			87	86	66	71
<b>Weighted Average</b>					<b>2.00</b>	<b>86.5</b>	<b>76</b>	<b>72.9</b>	<b>21</b>	<b>*n 87.5</b>	<b>*n 86.3</b>	<b>*n 69.1</b>	<b>*n 80.8</b>

\*\*IA has updated the CSR values for each county to CSR2.

\*n: The aggregation method is "Weighted Average using all components"

\*c: Using Capabilities Class Dominant Condition Aggregation Method

Soils data provided by USDA and NRCS.