Wetlands Map

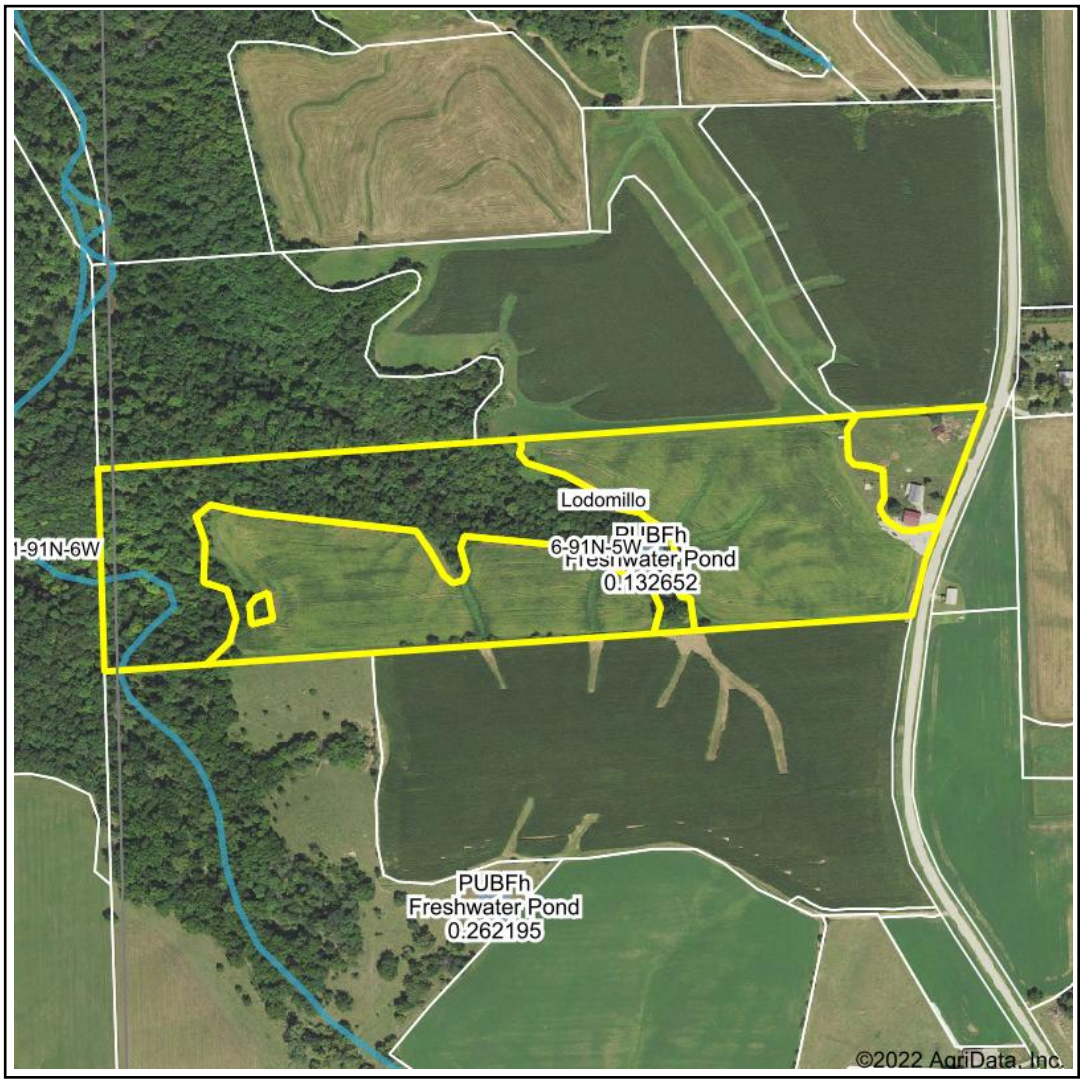

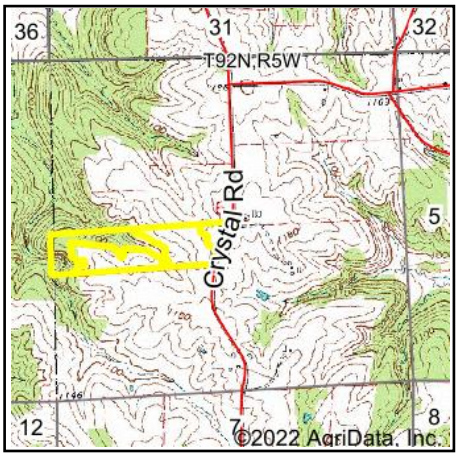

State: **Iowa**
Location: **6-91N-5W**
County: **Clayton**
Township: **Lodomillo**
Date: **11/11/2022**

HIGH POINT LAND COMPANY

Maps Provided By:
surety® CUSTOMIZED ONLINE MAPPING
© AgriData, Inc. 2021 www.AgriDataInc.com

N W E S

0ft 705ft 1409ft

	Classification Code	Type	Acres
	R4SBC	Riverine	0.25
	PUBFh	Freshwater Pond	0.13
		Total Acres	0.38

Data Source: National Wetlands Inventory website. U.S. DoI, Fish and Wildlife Service, Washington, D.C. http://www.fws.gov/wetlands/

Field borders provided by Farm Service Agency as of 5/21/2008.