

Soils Map

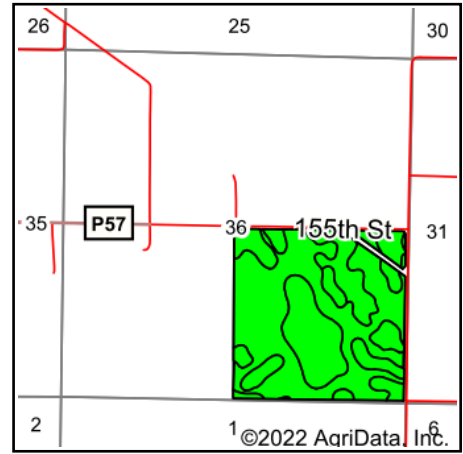

State: **Iowa**
 County: **Humboldt**
 Location: **36-93N-28W**
 Township: **Humboldt**
 Acres: **153.12**
 Date: **9/15/2022**

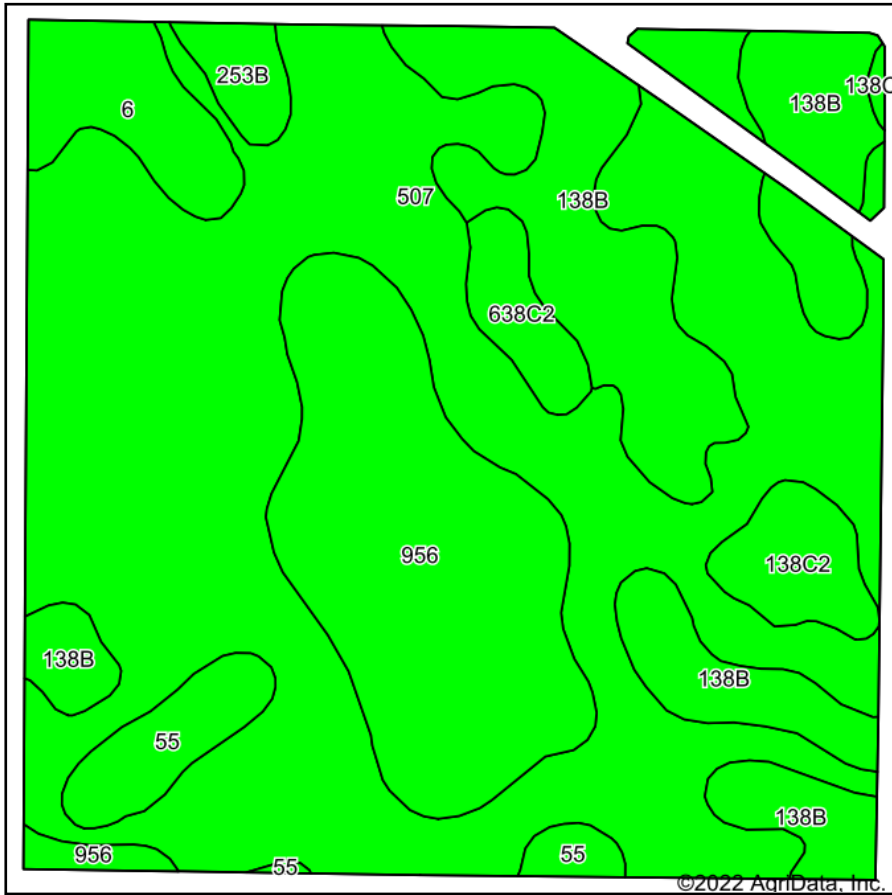

HIGH POINT
 LAND COMPANY

Maps Provided By:



Soils data provided by USDA and NRCS.

Area Symbol: IA091, Soil Area Version: 27

Code	Soil Description	Acres	Percent of field	CSR2 Legend	Non-Irr Class *c	CSR2**	CSR	*n NCCPI Overall	*n NCCPI Corn	*n NCCPI Small Grains	*n NCCPI Soybeans	
507	Canisteo clay loam, 0 to 2 percent slopes	82.72	54.0%		llw	84	78	81	71	56	81	
138B	Clarion loam, 2 to 6 percent slopes	27.37	17.9%		lle	89	80	84	80	63	84	
956	Harps-Okoboji complex, 0 to 2 percent slopes	24.22	15.8%		llw	69	58	80	71	58	79	
6	Okoboji silty clay loam, 0 to 1 percent slopes	5.47	3.6%		lllw	59	57	76	74	64	74	
55	Nicollet clay loam, 1 to 3 percent slopes	4.65	3.0%		lw	89	88	82	81	64	82	
138C2	Clarion loam, 6 to 10 percent slopes, moderately eroded	3.87	2.5%		llle	83	63	73	71	54	73	
638C2	Clarion-Storden complex, 6 to 10 percent slopes, moderately eroded	2.84	1.9%		llle	75	58	73	70	53	72	
253B	Farrar fine sandy loam, 2 to 5 percent slopes	1.98	1.3%		lle	75	60	78	78	57	65	
Weighted Average						2.05	81.5	73.8	*n 80.8	*n 73.1	*n 58	*n 80.4

**IA has updated the CSR values for each county to CSR2.

*n: The aggregation method is "Weighted Average using all components"

*c: Using Capabilities Class Dominant Condition Aggregation Method

Soils data provided by USDA and NRCS.