

Soils Map

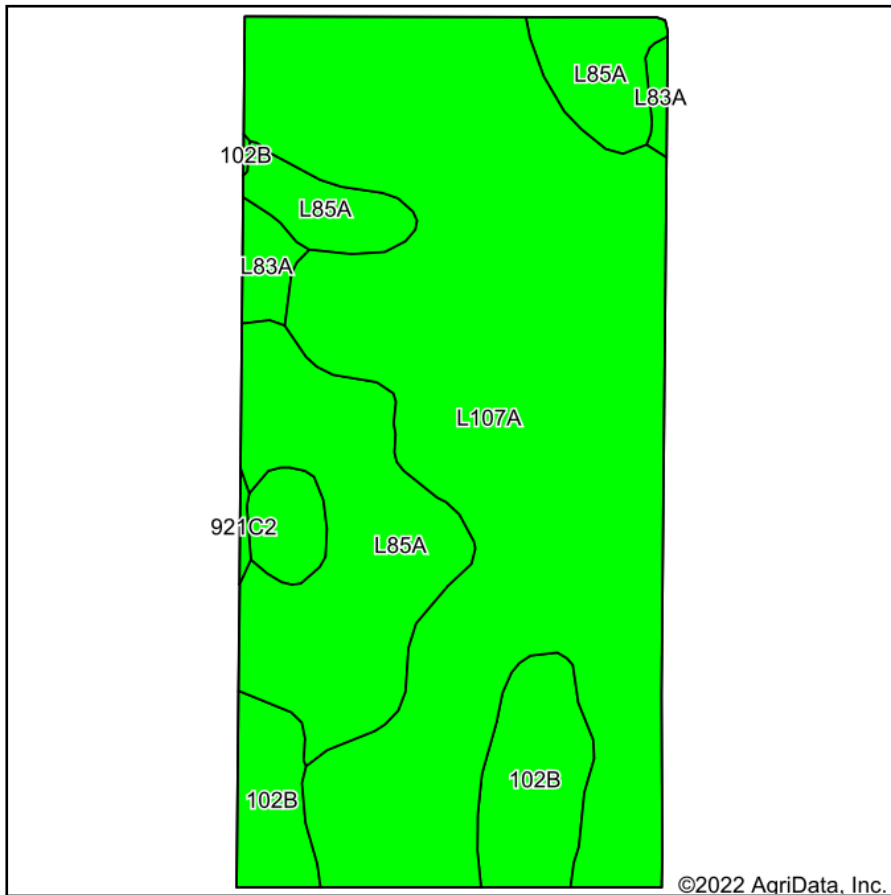

Soils data provided by USDA and NRCS.

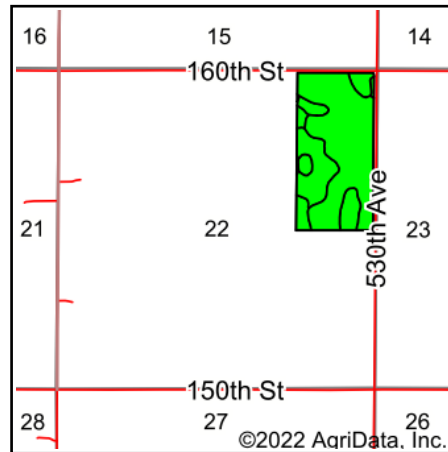

State: **Minnesota**
 County: **Faribault**
 Location: **22-103N-25W**
 Township: **Walnut Lake**
 Acres: **76.32**
 Date: **9/13/2022**



Maps Provided By:



© AgriData, Inc. 2021

www.AgriDataInc.com



Area Symbol: MN043, Soil Area Version: 18

Code	Soil Description	Acres	Percent of field	PI Legend	Non-Irr Class *c	Productivity Index	*n NCCPI Overall	*n NCCPI Corn	*n NCCPI Small Grains	*n NCCPI Soybeans
L107A	Canisteo-Glencoe complex, 0 to 2 percent slopes	48.98	64.2%		llw	91	81	72	56	81
L85A	Nicollet clay loam, 1 to 3 percent slopes	16.92	22.2%		lw	99	82	81	64	82
102B	Clarion loam, 2 to 6 percent slopes	7.13	9.3%		lle	95	84	80	63	84
L84A	Glencoe clay loam, 0 to 1 percent slopes	1.57	2.1%		lllw	86	77	76	60	76
L83A	Webster clay loam, 0 to 2 percent slopes	1.55	2.0%		llw	93	83	78	60	82
921C2	Clarion-Storden complex, 6 to 10 percent slopes, moderately eroded	0.17	0.2%		llle	87	73	70	53	72
Weighted Average					1.80	93.1	*n 81.4	*n 74.9	*n 58.6	*n 81.4

*n: The aggregation method is "Weighted Average using all components"

*c: Using Capabilities Class Dominant Condition Aggregation Method

Soils data provided by USDA and NRCS.