Wetlands Map

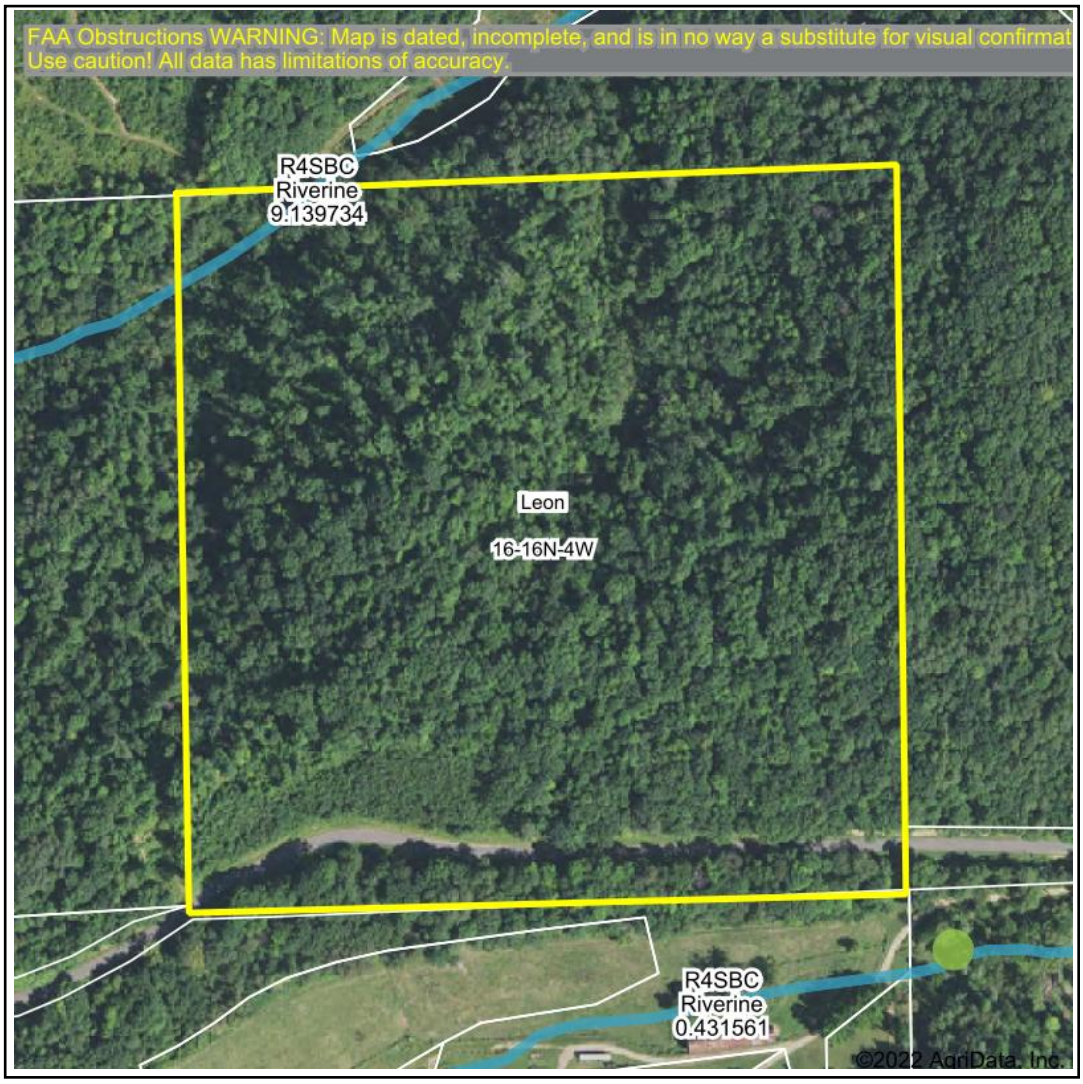

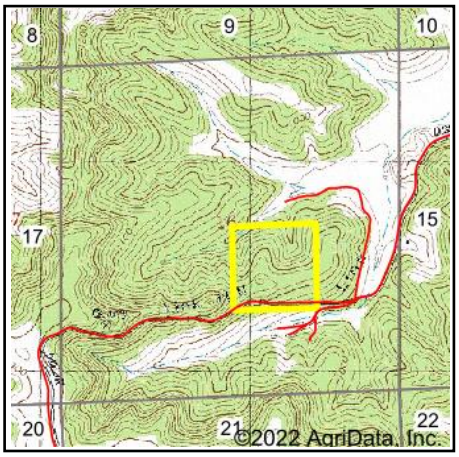

State:	**Wisconsin**
Location:	**16-16N-4W**
County:	**Monroe**
Township:	**Leon**
Date:	**7/7/2022**

HIGH POINT LAND COMPANY

Maps Provided By:

surety® CUSTOMIZED ONLINE MAPPING

© AgriData, Inc. 2021 www.AgriDataInc.com

N W E S

0ft 399ft 799ft

	Classification Code	Type	Acres
	R4SBC	Riverine	0.14
		Total Acres	0.14

Data Source: National Wetlands Inventory website. U.S. DoI, Fish and Wildlife Service, Washington, D.C. http://www.fws.gov/wetlands/

Field borders provided by Farm Service Agency as of 5/21/2008.