Topography Contours

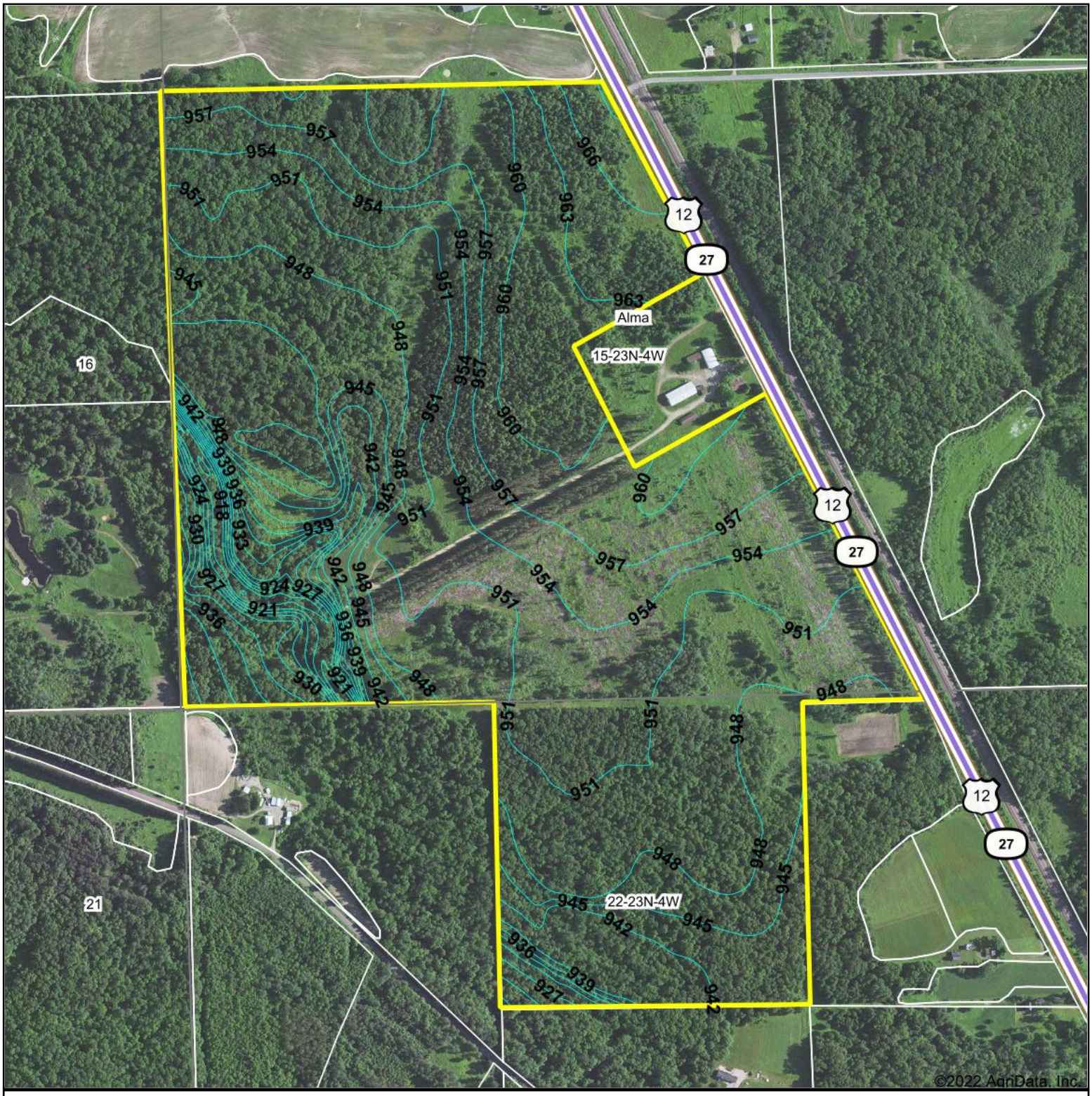

HIGH POINT LAND COMPANY

Maps Provided By:

surety® CUSTOMIZED ONLINE MAPPING

© AgriData, Inc. 2021 www.AgriDataInc.com

Field borders provided by Farm Service Agency as of 5/21/2008.

Source: USGS 10 meter dem

Interval(ft): 3.0

Min: 913.8

Max: 969.7

Range: 55.9

Average: 950.4

Standard Deviation: 8.96 ft

0ft 658ft 1317ft

N W E S

9/16/2022

15-23N-4W
Jackson County
Wisconsin

Map Center: 44° 28' 3.11, -90° 51' 21.62