

# Soils Map

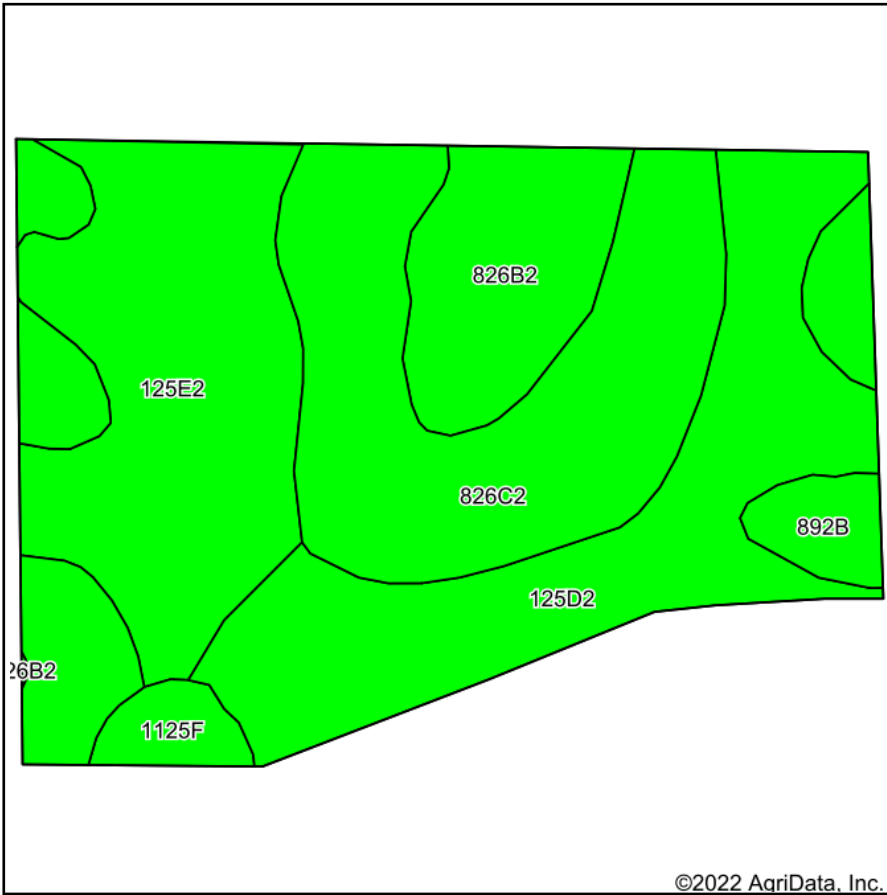

Soils data provided by USDA and NRCS.

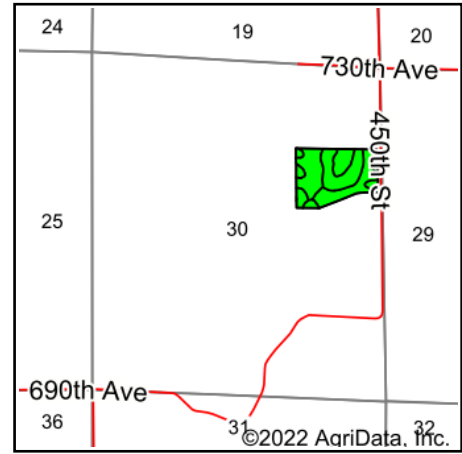

State: **Wisconsin**  
 County: **Pierce**  
 Location: **30-27N-16W**  
 Township: **Gilman**  
 Acres: **23.82**  
 Date: **8/16/2022**



Maps Provided By:



© AgriData, Inc. 2021

www.AgriDataInc.com



Area Symbol: WI093, Soil Area Version: 21

Code	Soil Description	Acres	Percent of field	Non-Irr Class Legend	Non-Irr Class *c	Corn Bu	Soybeans Bu	*n NCCPI Overall	*n NCCPI Corn	*n NCCPI Small Grains	*n NCCPI Soybeans	*n NCCPI Cotton	
826C2	Hersey silt loam, 6 to 12 percent slopes, moderately eroded	8.41	35.3%		IIIe			83	83	72	79		
125D2	Pepin silt loam, 12 to 20 percent slopes, moderately eroded	6.01	25.2%		IVe			73	73	62	65		
125E2	Pepin silt loam, 20 to 30 percent slopes, moderately eroded	5.79	24.3%		VIe			19	19	16	9		
826B2	Hersey silt loam, 2 to 6 percent slopes, moderately eroded	2.45	10.3%		IIe			81	81	72	79		
892B	Chaseburg silt loam, till plain, 1 to 6 percent slopes, occasionally flooded	0.62	2.6%		IIe	125	44	86	86	66	76	9	
1125F	Dorerton, very stony-Elbaville complex, 30 to 60 percent slopes	0.54	2.3%		VIIe			14	14	11	6		
<b>Weighted Average</b>						<b>3.94</b>	<b>3.3</b>	<b>1.1</b>	<b>*n 63.2</b>	<b>*n 63.2</b>	<b>*n 54.3</b>	<b>*n 56.7</b>	<b>*n 0.2</b>

\*n: The aggregation method is "Weighted Average using all components"

\*c: Using Capabilities Class Dominant Condition Aggregation Method

Soils data provided by USDA and NRCS.