

Soils Map

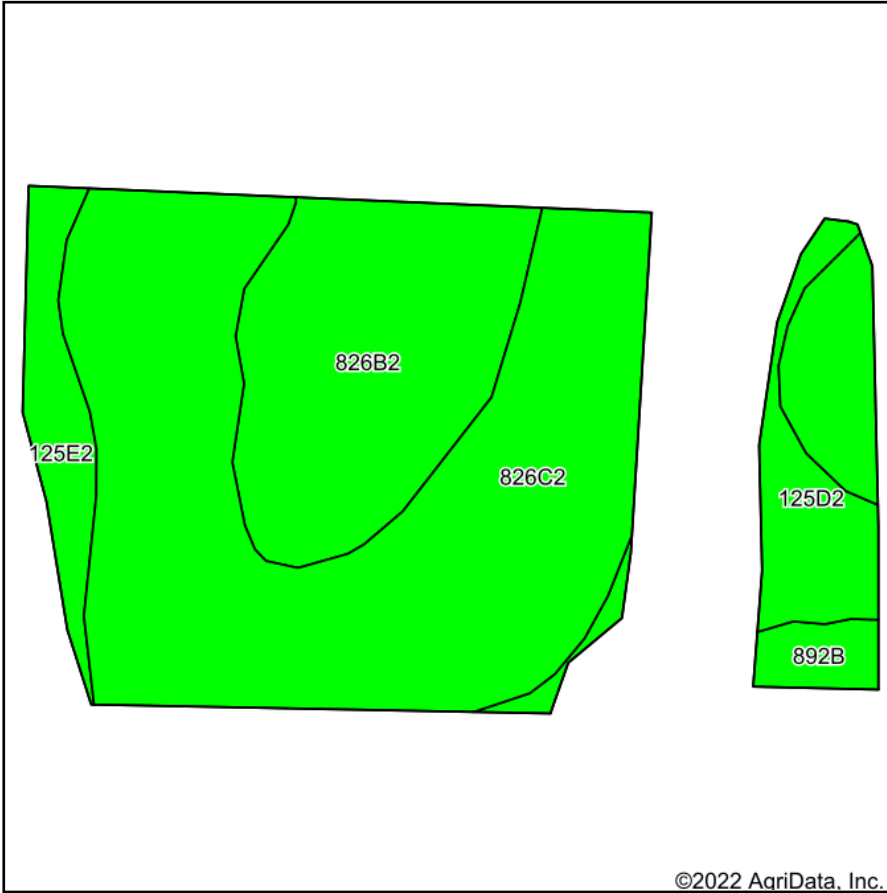

Soils data provided by USDA and NRCS.

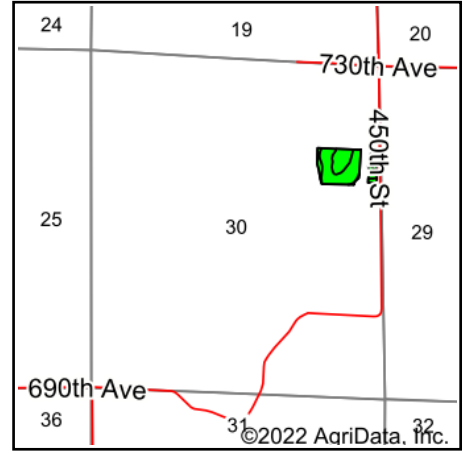

State: **Wisconsin**
 County: **Pierce**
 Location: **30-27N-16W**
 Township: **Gilman**
 Acres: **9.5**
 Date: **8/16/2022**



Maps Provided By:



© AgriData, Inc. 2021

www.AgriDataInc.com



Area Symbol: WI093, Soil Area Version: 21

Code	Soil Description	Acres	Percent of field	Non-Irr Class Legend	Non-Irr Class *c	Corn Bu	Soybeans Bu	*n NCCPI Overall	*n NCCPI Corn	*n NCCPI Small Grains	*n NCCPI Soybeans	*n NCCPI Cotton	
826C2	Hersey silt loam, 6 to 12 percent slopes, moderately eroded	5.78	60.8%		IIIe			83	83	72	79		
826B2	Hersey silt loam, 2 to 6 percent slopes, moderately eroded	2.23	23.5%		Ile			81	81	72	79		
125D2	Pepin silt loam, 12 to 20 percent slopes, moderately eroded	0.71	7.5%		IVe			73	73	62	65		
125E2	Pepin silt loam, 20 to 30 percent slopes, moderately eroded	0.56	5.9%		VIe			19	19	16	9		
892B	Chaseburg silt loam, till plain, 1 to 6 percent slopes, occasionally flooded	0.22	2.3%		Ile	125	44	86	86	66	76	9	
Weighted Average						2.99	2.9	1	*n 78.1	*n 78.1	*n 67.8	*n 73.8	*n 0.2

*n: The aggregation method is "Weighted Average using all components"

*c: Using Capabilities Class Dominant Condition Aggregation Method

Soils data provided by USDA and NRCS.