# Wetlands Map

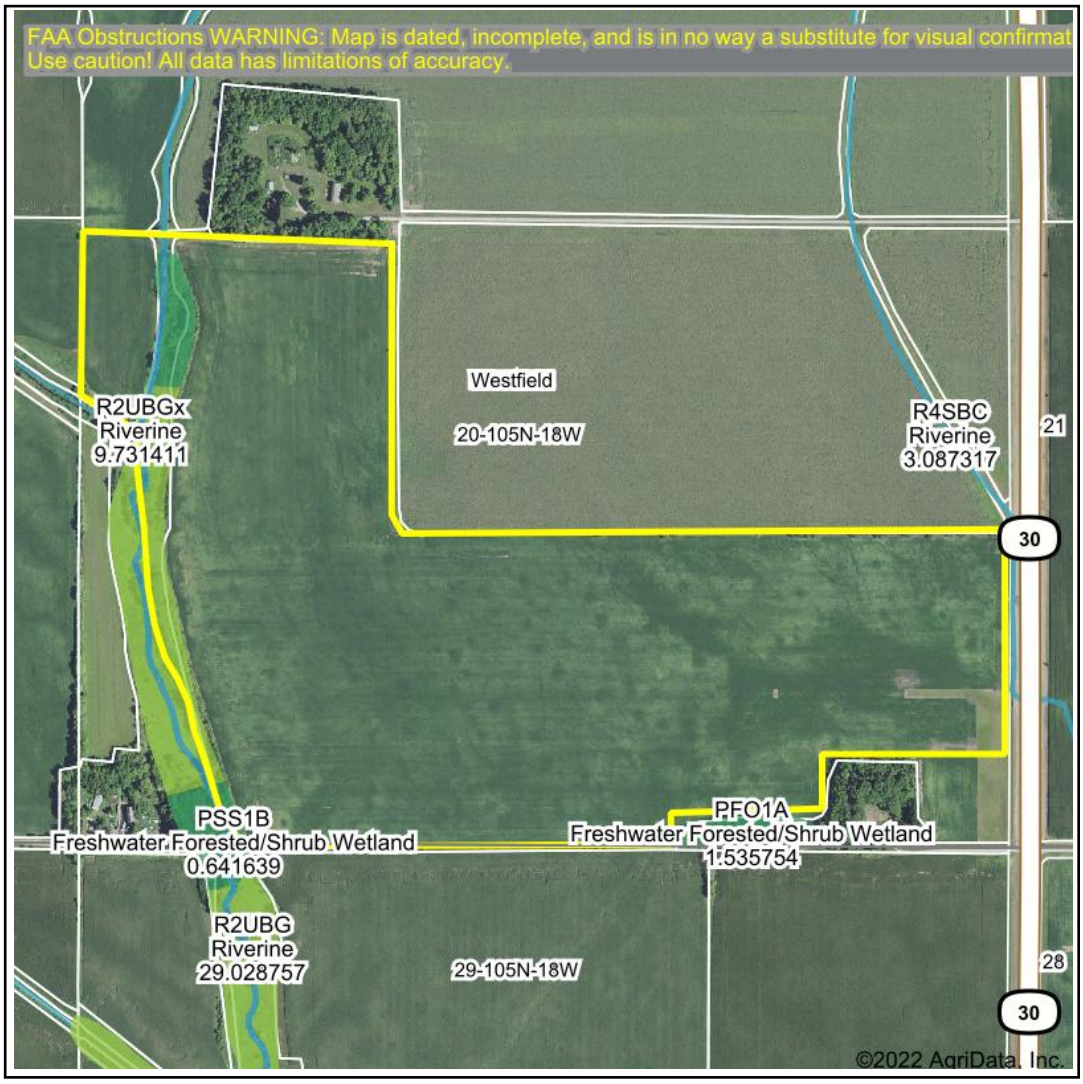


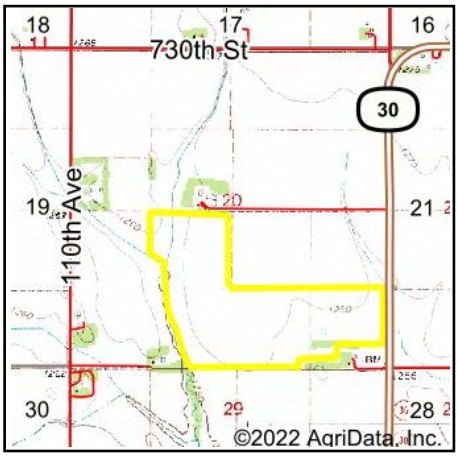


State: **Minnesota**
Location: **20-105N-18W**
County: **Dodge**
Township: **Westfield**
Date: **6/22/2022**

HIGH POINT LAND COMPANY

Maps Provided By:
surety® CUSTOMIZED ONLINE MAPPING
© AgriData, Inc. 2021 www.AgriDataInc.com

N W E S

0ft 925ft 1850ft

| | Classification Code | Type | Acres |
|---|---|---|---|
| | PEM1B | Freshwater Emergent Wetland | 3.26 |
| | PSS1B | Freshwater Forested/Shrub Wetland | 1.75 |
| | R2UBGx | Riverine | 0.71 |
| | R2UBG | Riverine | 0.00 |
| | | Total Acres | 5.72 |

Data Source: National Wetlands Inventory website. U.S. DoI, Fish and Wildlife Service, Washington, D.C. http://www.fws.gov/wetlands/

Field borders provided by Farm Service Agency as of 5/21/2008.