





56113 State Hwy 56
 West Concord, MN 55985
 507 527-2294
 www.ellingsoncompanies.com

Existing Tile -----
 Waterways and Ditches - - - - -
 Property and field Borders -----
 Elec. or Tele. Cable - - - - -
 Gas Line ----- Trees  
 Wetland  Surface Intake 

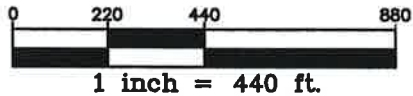

0 Ft. 3" Tile	-----	0 Ft. 3" nonPerf	-----	0 Ft. 3" Sock Tile	-----
0 Ft. 4" Tile	-----	0 Ft. 4" nonPerf	-----	0 Ft. 4" Sock Tile	-----
0 Ft. 5" Tile	-----	0 Ft. 5" nonPerf	-----	0 Ft. 5" Sock Tile	-----
0 Ft. 6" Tile	-----	0 Ft. 6" nonPerf	-----	0 Ft. 6" Sock Tile	-----
0 Ft. 8" Tile	-----	100 Ft. 8" nonPerf	-----	940 Ft. 8" Sock Tile	-----
0 Ft. 10" Tile	-----	0 Ft. 10" nonPerf	-----	0 Ft. 10" Sock Tile	-----
0 Ft. 12" Tile	-----	0 Ft. 12" nonPerf	-----	0 Ft. 12" Sock Tile	-----
0 Ft. 15" Tile	-----	0 Ft. 15" nonPerf	-----	0 Ft. 15" Sock Tile	-----
0 Ft. 18" Tile	-----	0 Ft. 18" nonPerf	-----	0 Ft. 18" Sock Tile	-----
0 Ft. 12" DW	-----				
0 Ft. 15" DW	-----				
0 Ft. 18" DW	-----				

Blake Debeau
 Section: 20
 County: Dodge

Acres: 2
 Township: Westfield
 State: MN

Drawn by: Mike Tveten
 Spacings: Main
 05-03-05

12"

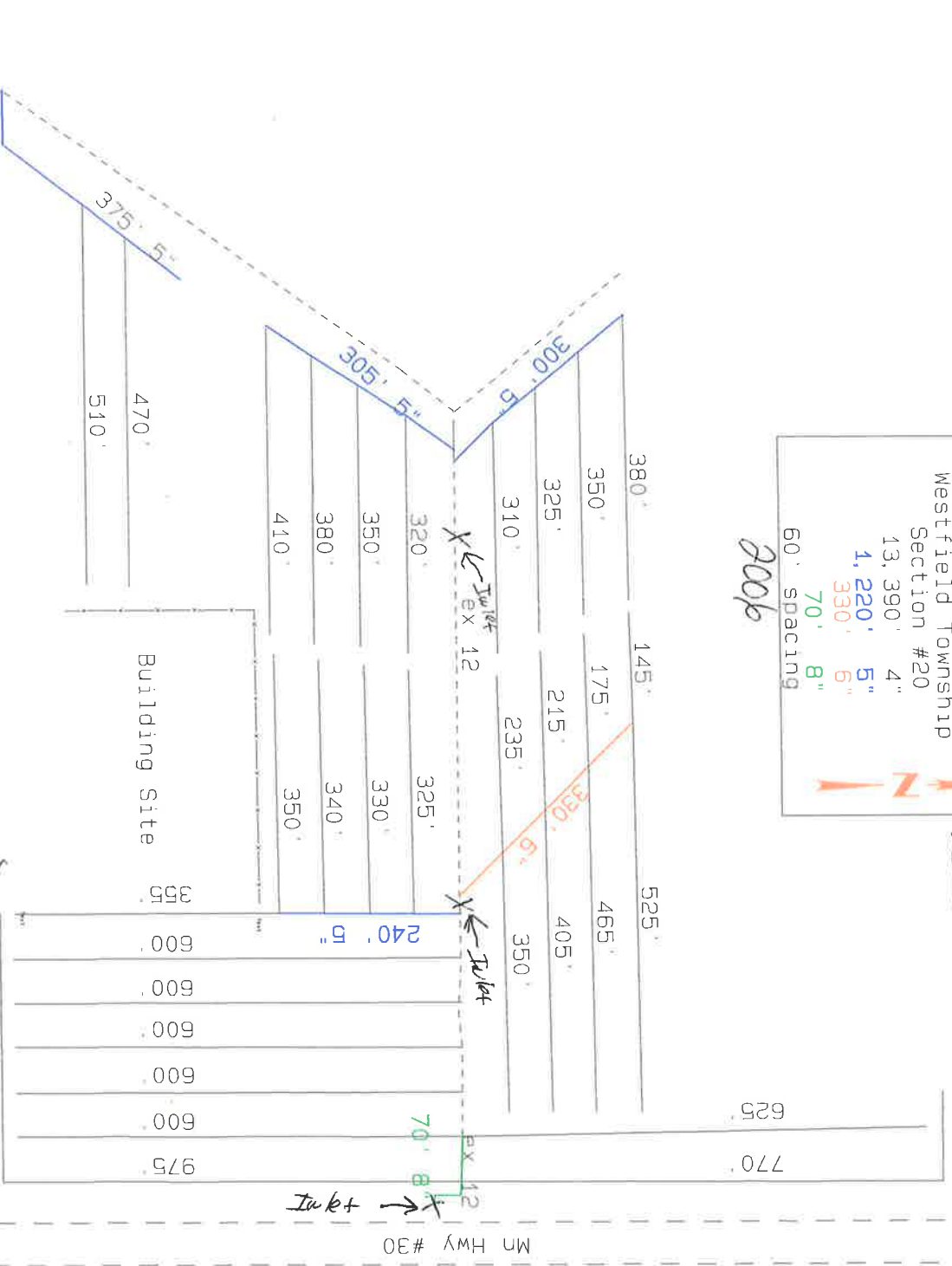

Mike Debeau
 Shirley Bramstad Farm
 Westfield Township
 Section #20
 13,390' 4"
 1,220' 5"
 330' 6"
 70' 8"
 60' spacing

2006



Jews
 Anderson's



Drive way

Township

Mn Hwy # 30