

# Soils Map

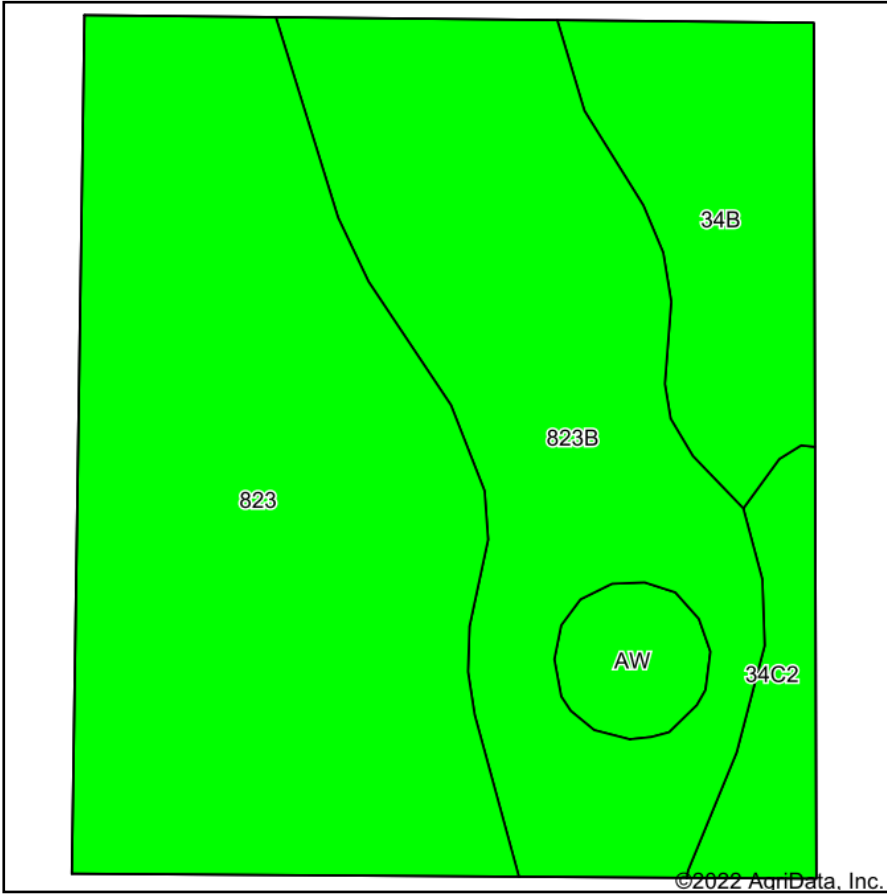

Soils data provided by USDA and NRCS.

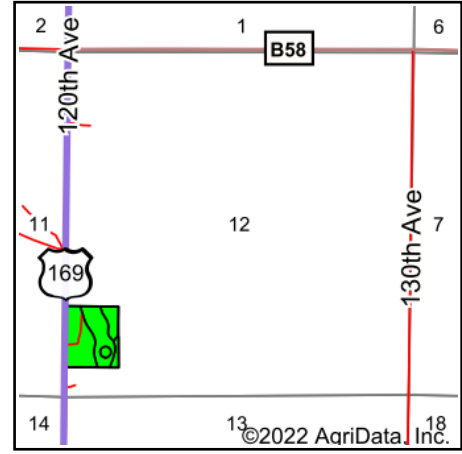

State: **Iowa**  
 County: **Kossuth**  
 Location: **12-94N-29W**  
 Township: **Riverdale**  
 Acres: **17.38**  
 Date: **6/28/2022**



Maps Provided By:



© AgriData, Inc. 2021

www.AgriDataInc.com



Area Symbol: IA109, Soil Area Version: 28

Code	Soil Description	Acres	Percent of field	CSR2 Legend	Non-Irr Class *c	CSR2**	CSR	
823	Ridgeport sandy loam, 0 to 2 percent slopes	8.10	46.6%		III <sub>s</sub>	56	36	
823B	Ridgeport sandy loam, 2 to 5 percent slopes	5.70	32.8%		III <sub>e</sub>	49	32	
34B	Estherville sandy loam, 2 to 6 percent slopes	2.19	12.6%		III <sub>s</sub>	27	19	
34C2	Estherville sandy loam, 5 to 14 percent slopes, moderately eroded	0.86	4.9%		IV <sub>s</sub>	6	8	
AW	Animal waste lagoon	0.53	3.0%			0	0	
<b>Weighted Average</b>						*-	<b>45.9</b>	<b>30.1</b>

\*\*IA has updated the CSR values for each county to CSR2.

\*c: Using Capabilities Class Dominant Condition Aggregation Method

\*- Non Irr Class weighted average cannot be calculated on the current soils data due to missing data.

Soils data provided by USDA and NRCS.