

RECORDING FEE \$ 11.00

FILED FOR RECORD THE 17 DAY OF June 20 04 AT 835 O'CLOCK A M. INSTRUMENT NO. 2084-2852

STATE OF IOWA, BUTLER COUNTY: Cray Johnston RECORDER DEPUTY

PLAT OF SURVEY

DESCRIPTION PARCEL B

BEGINNING AT A POINT ON THE SECTION LINE THAT IS NORTH 90°00'00" EAST 410.87 FEET FROM THE NORTH 1/4 CORNER OF SECTION 15, TOWNSHIP 93 NORTH, RANGE 18 WEST OF THE 5TH P.M. BUTLER COUNTY, IOWA; THENCE CONTINUING NORTH 90°00'00" EAST 140.47 FEET; THENCE SOUTH 1°42'15" WEST 357.81 FEET; THENCE SOUTH 86°30'54" EAST 67.04 FEET; THENCE SOUTH 0°26'57" WEST 290.64 FEET; THENCE NORTH 89°56'12" WEST 277.38 FEET; THENCE NORTH 0°05'02" WEST 305.51 FEET; THENCE NORTH 88°47'06" EAST 73.12 FEET; THENCE NORTH 1°42'15" EAST 345.14 FEET TO THE POINT OF BEGINNING.

SAID PARCEL CONTAINS 3.06 ACRES, INCLUDING 0.11 ACRES IN RIGHT OF WAY. NOTE: THE NORTH LINE OF THE NORTHEAST 1/4 OF SECTION 15 WAS ASSUMED TO BEAR NORTH 90°00'00" EAST FOR THIS DESCRIPTION.

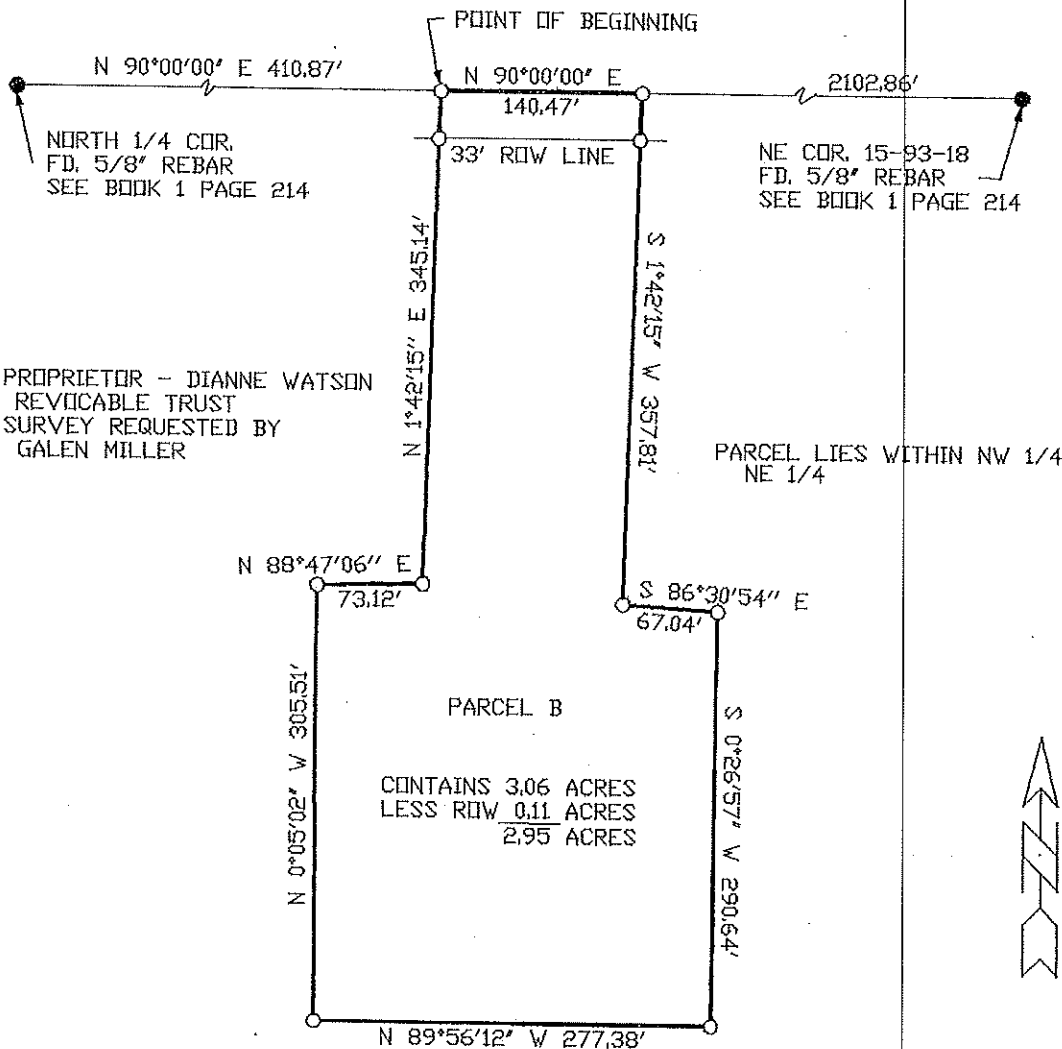

PROPRIETOR - DIANNE WATSON
REVICABLE TRUST
SURVEY REQUESTED BY
GALEN MILLER

PARCEL LIES WITHIN NW 1/4
NE 1/4

PARCEL B
CONTAINS 3.06 ACRES
LESS ROW 0.11 ACRES
2.95 ACRES



SURVEY FIELD WORK COMPLETED ON 6/11/04

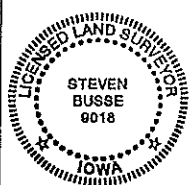

I HEREBY CERTIFY THAT THIS LAND SURVEYING DOCUMENT WAS PREPARED AND THE RELATED SURVEY WORK WAS PERFORMED BY ME OR UNDER MY DIRECT PERSONAL SUPERVISION AND THAT I AM A DULY LICENSED LAND SURVEYOR UNDER THE LAWS OF THE STATE OF IOWA

Steve Busse 6/14/04
STEVE BUSSE DATE

LICENSE NUMBER 9018
MY LICENSE RENEWAL DATE IS DEC. 31, 2004
PAGES OR SHEETS COVERED BY THIS SEAL 1

- △ INDICATES HAL SET IN PAVING
- INDICATES CORNERS FOUND
- INDICATES 1/2" REBAR W/YELLOW CAP SET
- #-# INDICATES EXISTING FENCE LINE



Scale 1" = 100'

STEVE BUSSE P.O. BOX 241 508 ELM STREET ALLISON, IOWA 50602 319-267-2519