

TILEMAP

No 40 acres
 w $\frac{1}{2}$ NE $\frac{1}{4}$ Sec. 36
 Windsor Twp.

Est. Scale: 1 square = 82.5' x 82.5'

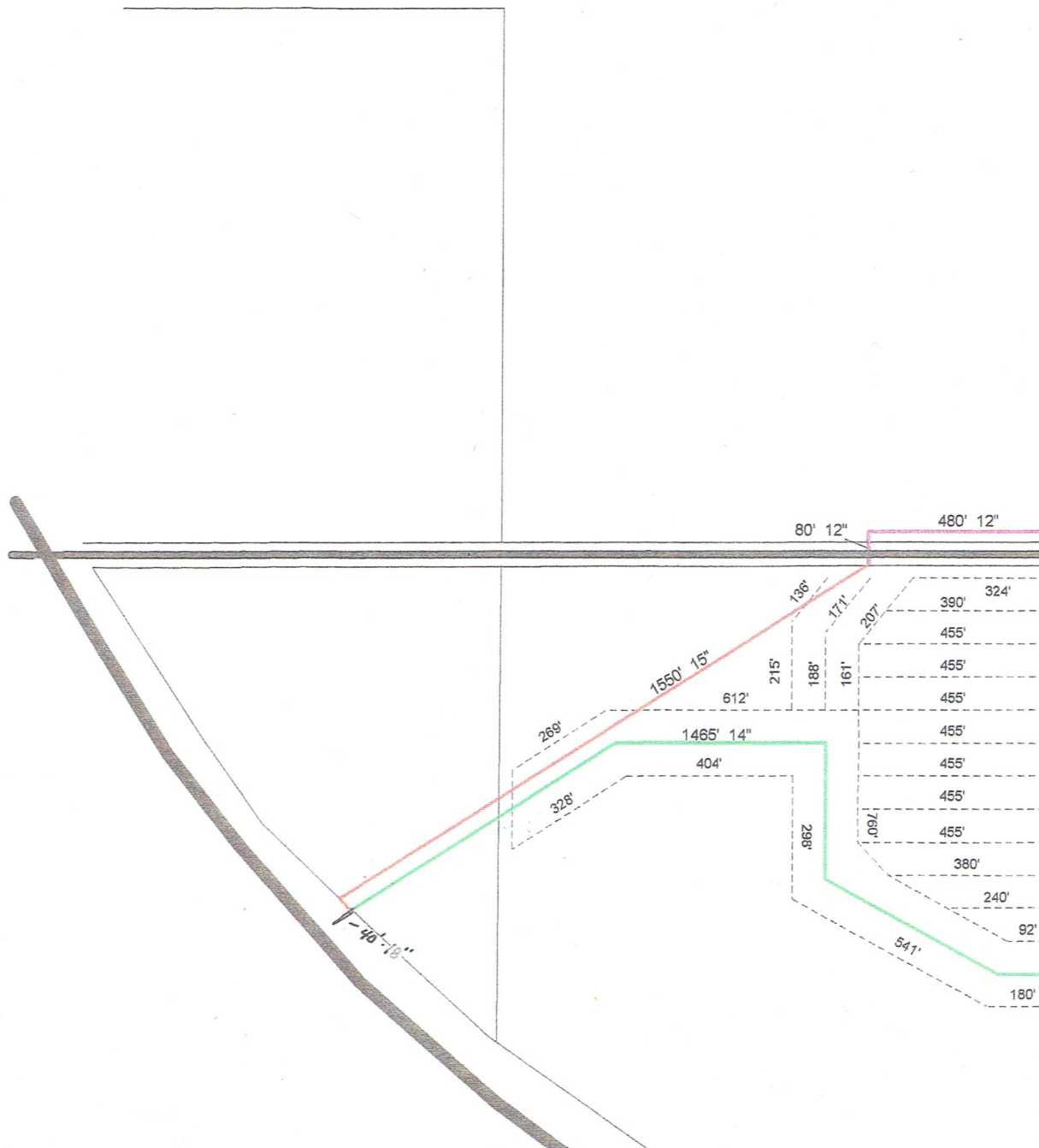

William Cress
 Section 36
 Windom Township
 Mower County, MN

Tile Installed: Jan, 2006
 23,435' - 4" P.E.
 630' - 5" P.E.
 300' - 6" P.E.

24,365' - Total Feet



Drawing Scale: 1" = 400'

BBT
 BOE BROS. TILING
 14126 State Hwy 56
 Taopi, MN 55977
 Ph. 507 - 582 - 3198

