Topography Map

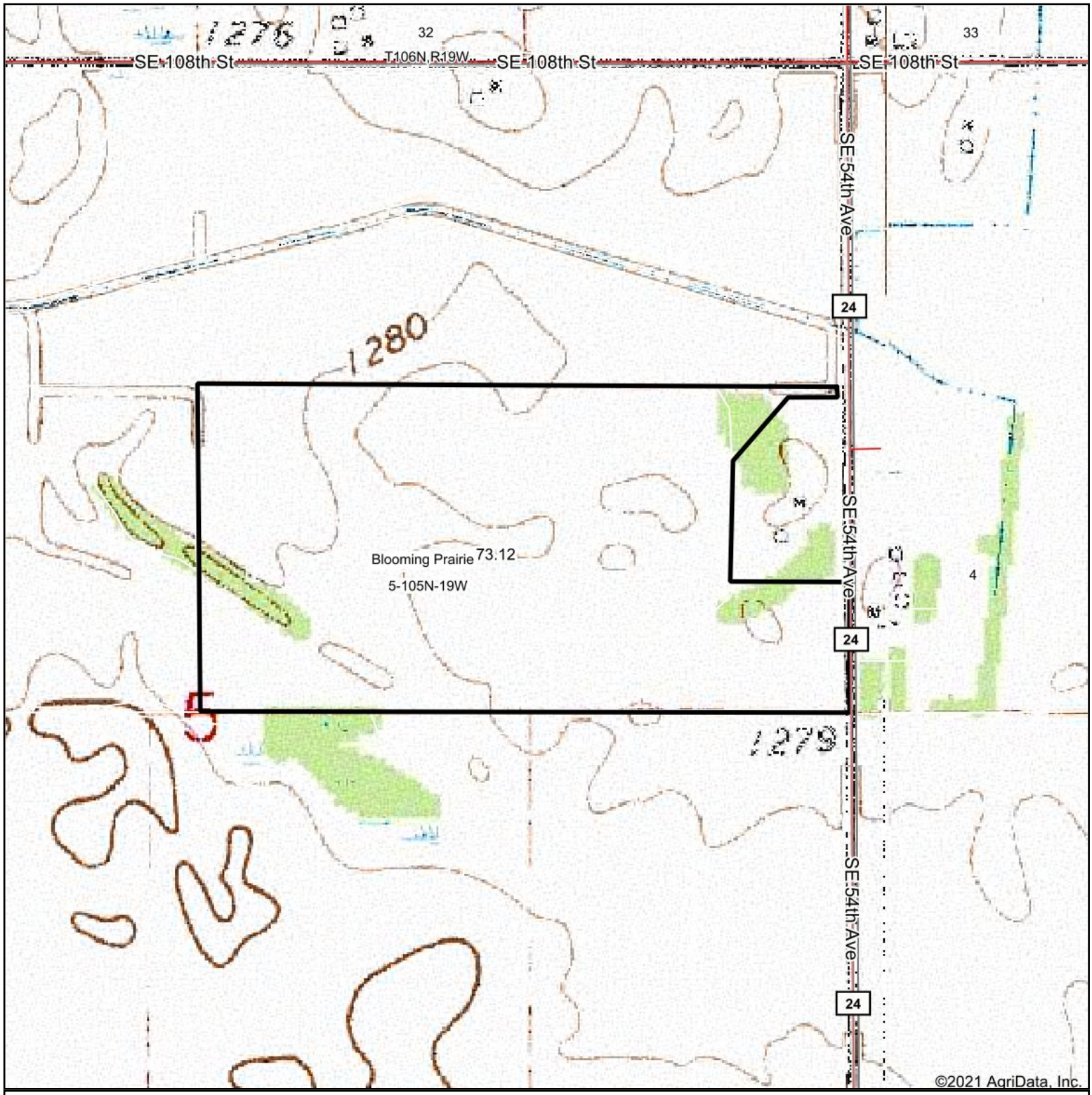

map center: 43° 55' 48.47, -93° 7' 49.73

0ft 630ft 1260ft

5-105N-19W
Steele County
Minnesota

N
W E
S

11/3/2021

HIGH POINT LAND COMPANY

Maps Provided By:
surety® CUSTOMIZED ONLINE MAPPING

© AgriData, Inc. 2021 www.AgriDataInc.com

Field borders provided by Farm Service Agency as of 5/21/2008.