

Soils Map

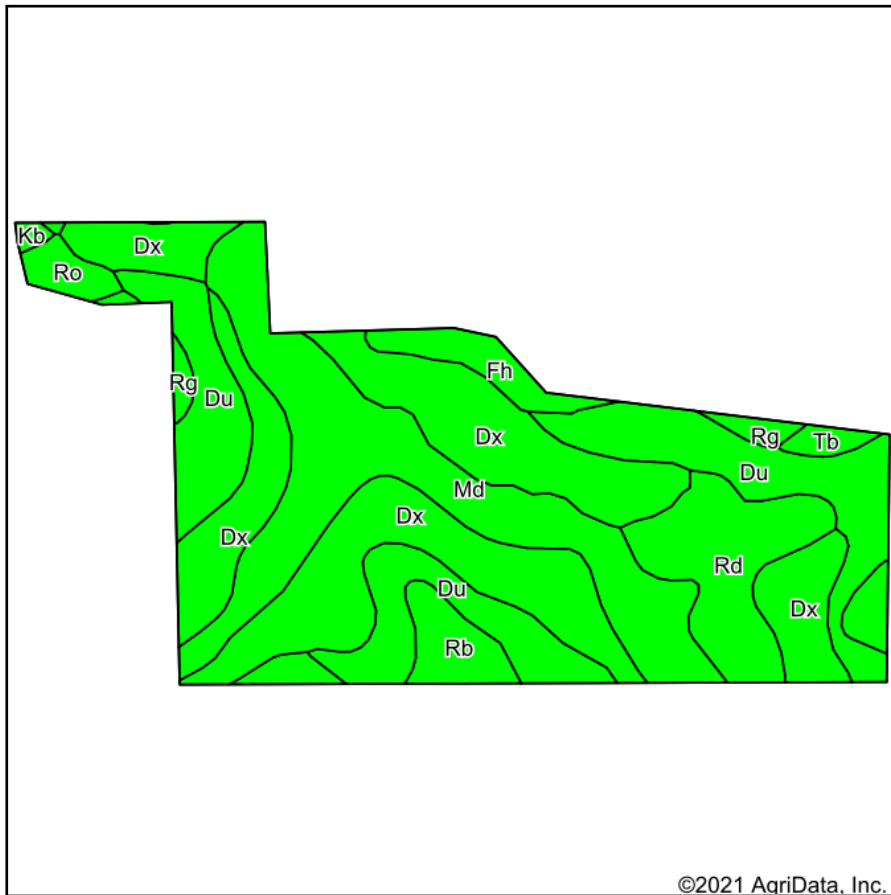

Soils data provided by USDA and NRCS.

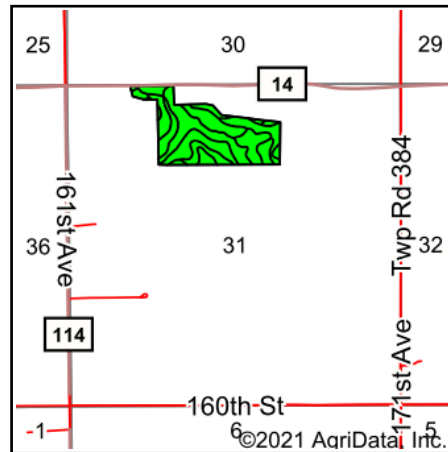

State: **Minnesota**
 County: **Fillmore**
 Location: **31-102N-12W**
 Township: **Forestville**
 Acres: **44.35**
 Date: **10/28/2021**



Maps Provided By:



Area Symbol: MN045, Soil Area Version: 16

Code	Soil Description	Acres	Percent of field	PI Legend	Non-Irr Class *c	Productivity Index	Bromegrass alfalfa hay Tons	Corn Bu	Oats Bu	Soybeans Bu	
Dx	Dubuque and Whalan silt loams, 18 to 45 percent slopes	15.76	35.5%		Vlle	17					
Du	Dubuque and Whalan silt loams, 7 to 11 percent slopes, moderately eroded	9.79	22.1%		IVe	42	3.1	89	55	25	
Md	Mixed alluvial land, 0 to 6 percent slopes	9.48	21.4%			20					
Rd	Racine and Ostrander silt loams, 7 to 11 percent slopes, moderately eroded	3.99	9.0%		IIle	82	4.9	176	73	49	
Rb	Racine and Ostrander silt loams, 2 to 6 percent slopes	2.22	5.0%		Ile	94	5.7	202	82	56	
Fh	Fayette silt loam, 18 to 35 percent slopes, moderately eroded	1.25	2.8%		Vle	27					
Ro	Rockton and Dodgeville silt loams, shallow, 7 to 11 percent slopes, moderately eroded	0.70	1.6%		Vle	27	3.2				
Rg	Renova silt loam, 2 to 6 percent slopes	0.64	1.4%		Ile	85	5.6	183	81	51	
Tb	Tama-Downs complex, driftless, 2 to 6 percent slopes	0.38	0.9%		Ile	93					
Kb	Kasson silt loam, 2 to 6 percent slopes	0.14	0.3%		Ile	95					
Weighted Average						4.06	35.2	1.5	48.2	24	13.5

*c: Using Capabilities Class Dominant Condition Aggregation Method
 Soils data provided by USDA and NRCS.